



unesco

City of Bath
Inscribed on the World
Heritage List in 1987



unesco

The Great Spa Towns of Europe
Inscribed on the World
Heritage List in 2023

Bath & North East
Somerset Council

Improving People's Lives

COMBINED CITY OF BATH & GREAT SPA TOWNS OF EUROPE

World Heritage Sites Management Plan 2024-2030

ACKNOWLEDGEMENTS

Members of the Bath World Heritage Sites Advisory Board and its Strategic Management Group (SMG) have played a critical and invaluable role in reviewing and producing this document and are committed to the vision and the ongoing implementation of this Management Plan:

- Bath & North East Somerset Council
- ICOMOS-UK
- Historic England
- National Trust
- University of Bath
- Bath Spa University
- Bath Preservation Trust
- Bath Business Improvement District
- Federation of Bath Residents' Associations
- City of Bath Charter Trustees
- Visit West
- Bath Abbey
- Canal & River Trust
- Wessex Water
- The Great Spa Towns of Europe
- Grant Associates

Author: Bath World Heritage Site Manager

Design: Eden Keily-Thurstain

Image credits: Casper Farrell, Visit West, National Trust, Lucy Baker, Chris Wakefield, Suzy Slemen, Thermae Bath Spa Team, Cleveland Pools Trust

Cover image: Casper Farrell



Pultney Bridge | Casper Farrell

CONTENTS

PREFACE	6
VISION	8
EXECUTIVE SUMMARY	9
INTRODUCTION	12
1.1 City of Bath World Heritage Sites	12
1.2 UNESCO World Heritage	12
1.3 This Management Plan	13
1.4 Scope of the Plan	13
1.5 Need and status of the Plan	13
1.6 Aims of the Plan	14
DESCRIPTION OF THE SITES	16
2.1 Introduction	16
2.2 Location	16
2.3 The three Hot Springs	16
2.4 Boundary of the WHSs	16
2.6 Summary history of the sites	17
2.7 Bath today	17
2.8 Condition of the Sites	19
2.9 Key facts	19
SIGNIFICANCE OF THE SITES	21

3.1 Introduction	21
3.2 The City of Bath Inscription (1987)	21
3.3 City of Bath Statement of Outstanding Universal Value	21
3.4 Attributes of Outstanding Universal Value (1987)	24
3.5 Elements reflecting OUV (1987)	24
3.6 The Great Spa Towns of Europe Inscription (2021)	29
3.7 The Great Spa Towns of Europe Statement of Outstanding Universal Value (2021)	29
3.8 Attributes of Outstanding Universal Value (2021)	32
3.9 Elements reflecting OUV (2021)	32
3.10 Other aspects of cultural value	34
3.11 Local natural values	35
MANAGEMENT OF THE SITES	37
4.1 Introduction	37
4.2 The Bath UNESCO story so far and previous performance	37
4.3 Ownership	38
4.4 Management systems	38
4.5 International management	38
4.6 The Great Spa Towns of Europe management system	40
4.7 National and regional management	40
4.8 The UK national planning and legislative framework	41
4.9 Environmental Impact Assessment/ Heritage Impact Assessment	41
4.10 Design and Access Statement/ Heritage Statement	41

4.11	Biodiversity Net Gain	41	5.12	Priority 9: Tourism and Visitors	59
4.12	Local planning policy	42	5.13	Priority 10: National and Regional Strategies	59
4.13	Development management	43	5.14	Priority 11: Policies and the World Heritage Site	59
4.14	Bath World Heritage Sites Advisory Board	43	5.15	Priority 12: Conservation Skills and Training	60
4.15	Protection of the Hot Springs	44	5.16	Priority 13: Leadership, Liaison and Communication	60
4.16	Additional management measures	44	5.17	Priority 14: Research	60
4.17	Conservation initiatives	44	5.18	Priority 15: Education and youth	60
4.18	Interpretation and education initiatives	45	5.19	Priority 16: Governance	61
4.19	Risk management	46	5.20	Priority 17: The Wider UNESCO Family	61
4.20	Monitoring	46		ACTION DELIVERY PLAN	63
	ISSUES, CHALLENGES & OPPORTUNITIES	49	6.1	Introduction	63
5.1	Introduction	49	6.2	About the actions	63
5.2	Identifying the issues	49	6.3	Implementation	63
5.3	Priorities	50		APPENDICES	77
5.4	Headline priority 1: Addressing Climate Change	51		Maps	78
5.5	Headline priority 2: Development Management	52		UNESCO World Heritage in Bath: The story so far	85
5.6	Headline priority 3: Public Realm	54		History of Bath - timeline	87
5.7	Headline priority 4: Traffic, Transport and Mobility	54		Ownership and Other Key Stakeholders	92
5.8	Headline priority 5: Promotion, Interpretation, Inclusion and Presentation	55		Selected Bibliography	94
5.9	Headline priority 6: Natural Setting and Nature Recovery	57		Glossary	96
5.10	Priority 7: Maintenance and Repair	58		ADDENDUMS	
5.11	Priority 8: Conservation	58		<i>Addendums to be added as required over the period of this Plan</i>	



WORLD HERITAGE

The double inscribed Bath World Heritage Site (WHSs) is a unique place of international significance. It was inscribed by the United Nations Educational, Scientific and Cultural Organization (UNESCO) in 1987 as a living city set within a beautiful and dramatic landscape, and received a further inscription in 2021 in a serial nomination for the Great Spa Towns of Europe. The Outstanding Universal Value (OUV) cited by both UNESCO inscriptions draws upon centuries of historical interplay fashioned within the natural and built environments set in a landmass site of just over 29 square kilometres.

During the previous Plan period (2016-2022) major achievements were made in conservation, funding, and interpretation, including The Great Spa Towns of Europe inscription and the opening of the World Heritage Centre and Clore Learning Centre in 2022. Significant investment funding was secured (leveraging approximately £20m of National Heritage Lottery Funding) through a range of major heritage projects which enhanced conservation and interpretation of key assets within the Site.

Following Bath and North East Somerset Council's declaration of climate and ecological emergencies a Clean Air Zone (CAZ), the first outside of London, became operational in 2021 marking a considerable step forward in protecting and enhancing human health and historic fabric.

The Bathscape landscape programme created a partnership of 12 organisations delivering 25 interconnecting projects, secured over £2 million in funding,

establishing a firm foundation for management of the green setting of the city. Together with the transfer of ownership of Bathampton Meadows from the Council to the National Trust, the 'green gateway' to the city is being enhanced to realise significant benefits including improved habitat and ecological connectivity as part of nature recovery and climate resilience of the city.

The establishment of social media accounts and a new website launched (2016) have significantly increased the ability to promote and interpret the site and provide transparent governance.

Both inscriptions recognise that the City of Bath is a dynamic, modern urban area and a living site subject to constant change. Sensitively managed change is essential in ensuring the city is fit for the needs of its citizens and remains economically productive and must constantly adapt and develop to meet the needs of its rising population as well as those who work in or visit the site. This unique combined Management Plan must respond to development pressures and carefully guide necessary change to accommodate the needs of a thriving city while protecting its OUV. The over-arching objective is to ensure that such change does not harm the OUV, authenticity, and integrity of the WHSs by ensuring that development is sustainable and that the whole property continues to be effectively managed, adequately protected, and enhanced, maintained and resourced to build upon the attributes.

Through a consultative and participative

“**Both inscriptions recognise the City of Bath as a dynamic, modern urban area and a living site subject to constant change**”

process, the Bath WHSs Advisory Board identified key issues and actions to deliver over the six-year Plan period to deliver these objectives. The issues identified were from a number of sources, including the previous Plan, public engagement and consultation including a stakeholder workshop, and facilitated further discussion enabling the Advisory Board to agree the core priorities and actions.

The starting point for identifying actions is enshrined in the UNESCO World Heritage Convention (1972), Article 4 requires state parties to 'protect, conserve, present and transmit' their cultural and natural heritage and this requirement is carried forward in the UNESCO Operational Guidelines. This requirement underpins both the role of the WHS Manager and the remit of this Plan. Seventeen over-arching priorities have

been identified with justification based on risk assessment, monitoring and analysis to address these, under which actions are added.

The dynamic Plan outlines six equally vital headline priorities, all of which have been rigorously validated through extensive public consultation, engaging our communities, partners, and stakeholders in a truly participative process:

- Addressing Climate Change
- Development Management
- Public Realm
- Traffic, Transport and Mobility
- Promotion, Interpretation, Inclusion and Presentation
- Natural Setting and Nature Recovery

This Plan not only establishes a clear vision for the long-term future of the site, but it also defines actionable aims, actions, and initiatives developed collaboratively to ensure effective management and preservation of OUV for both present and future generations.

As Chair of the Bath World Heritage Sites Advisory Board, I am fiercely committed to safeguarding Bath's World Heritage Sites and advancing the Sustainable Development Goals set forth by UNESCO. My passion, dedication, and energy are devoted to protecting and future-proofing Bath's World Heritage status, in perfect alignment with the Council's corporate

priorities and values.

However, the successful delivery of this Plan is a collective responsibility, shared among all partners, including national agencies. I want to take this moment to express my sincere gratitude to my colleagues on the Advisory Board for their unwavering commitment to partnership. Your dedication, time, patience, and effort in reviewing, updating, and creating this World Heritage Sites Management Plan are invaluable. It is on behalf of all of you that I am proud to sign off on this essential document.

Thank you for your collective efforts in ensuring a vibrant future for our cherished heritage.

Professor Marion Harney

Chair of the UNESCO Bath World Heritage Sites Advisory Board



VISION

- The Outstanding Universal Value of the City of Bath and Great Spa Towns of Europe World Heritage Sites will be conserved, enhanced and safeguarded for this and future generations.
- Bath will continue to be an exemplar of sustainable management balancing the needs of its residents and an inventive, creative, entrepreneurial, and vibrant city, its many visitors, and the conservation and enhancement of the unique heritage and its natural setting, which is of global significance.
- Development and infrastructure projects will demonstrate an understanding of and respond positively to the WHSs and their setting and avoid harm to its Outstanding Universal Value.
- Public realm and traffic management interventions will be designed to enhance the WHSs and avoid harm



to its Outstanding Universal Value.

- Excellent urban heritage management, conservation and interpretation will be founded on strong and effective partnerships of local, national and international communities and organisations.
- The city will adapt to meet the challenges of carbon reduction, climate change, and nature recovery, and in all proposals for change the Outstanding Universal Value will be safeguarded.
- Bath will be accessible and enjoyable to all; a site that understands, presents, and celebrates its Outstanding Universal Value, beauty and character.
- World Heritage status will continue to be used to support and enhance the vitality and wellbeing of the local community and underpin sustainable development and promote excellence in heritage management and research.

EXECUTIVE SUMMARY

Bath is inscribed twice on the UNESCO World Heritage List and one of around 22 of the 1223 (2024) World Heritage Sites to be double inscribed: The City of Bath (1987) and The Great Spa Towns of Europe (2021). This dual inscription is a rare event and testimony to the exceptional significance and uniqueness of the city and its Outstanding Universal Value (OUV) to all of humanity. World Heritage inscription is universally recognised and remains the most prestigious and highly respected heritage accreditation that can be achieved. As a result, Bath is a city with a significant global profile.

The OUV can be summarised as follows:

- The City of Bath**

 - Roman archaeology
 - The Hot Springs
 - Georgian town planning
 - Georgian architecture
 - The green setting of the city
 - Georgian architecture reflecting 18th century social ambitions
- The Great Spa Towns of Europe (GSTE)**

 - Mineral springs

- Spa spatial ensemble
- Spa architecture
- Therapeutic spa landscape
- Spa infrastructure
- Continuing spa function
- Internationalism

This Management Plan is a ground-breaking document. This is the first time in the history of UNESCO World Heritage where a combined plan covering two inscriptions has been produced. It is the fourth management plan for the Bath WHSs and covers a six-year period from 2024 to 2030. It sets out why the site is of global importance and significance, how this will be protected and managed, what the issues are impacting upon its OUV, what the priorities are, and the actions proposed to address these. Management plans are a requirement of UNESCO to clearly demonstrate how OUV will be protected, preserved and enhanced. This is set out in two principal parts: the first four chapters identify what is universally special and significant about the property, and the latter set out how it will be managed based on identified priorities and specific actions.



The Circus | Casper Farrell

The Management Plan is reviewed, produced, and managed through participatory means in collaboration with the Bath World Heritage Sites Advisory Board (Advisory Board), who are advised by its Strategic Management Group (SMG). It is a long-established partnership board (established 2001) made up of key stakeholders from local and national organisations with a broad range of specialisms and top-level experience, including from higher education, heritage, planning, business, tourism, the community, landscape and nature, and local government.

The principal purpose of this plan is to protect the World Heritage Sites and safeguard the OUV for which they were inscribed in what is likely to be a period of considerable change and growth. This is reflected in the six headline Plan priorities:

- Addressing Climate Change
- Development Management
- Public Realm
- Traffic, Transport and Mobility
- Promotion, Interpretation, Inclusion and Presentation
- Natural Setting and Nature Recovery

The Action Plan sets out priority actions (taken from the Management Plan actions) that form the basis of management strategies, identifying potential funding streams and budgets to support them. The Action Plan will stand alone and can be updated when required. This arrangement allows



Palladian Bridge at Prior Park | National Trust

the actions to be reviewed and amended to respond to changing circumstances. For instance, to effectively respond to changing circumstances that may arise from the management of The Great Spa Towns of Europe World Heritage Site, the overall management of which will be informed by an agreed Property Management Plan for all 11 European spa towns included in this serial inscription.

The Management Plan is intended for everyone and has been produced in the spirit of UNESCO World Heritage and its founding principles, that it is of universal value, transcending national and political boundaries, and is a positive unifying force for good. It recognises Bath as a living city and not a static monument. Whilst the state of conservation remains in largely very good condition, the work of balancing the needs of a modern, living city with a world-renowned heritage site is a constant issue and requires careful and sensitive ongoing management. The Management Plan sets out a framework of actions to sensitively manage a complex and exceptional city. Lastly, it identifies conservation and enhancement, plus significant risks such as inappropriate development, and the climate and ecological emergencies, and in doing so ensures UNESCO's **Sustainable Development Goals** are met and that change does not harm or compromise the OUV that signifies Bath as being of worldwide importance.



View of central Bath | National Trust

CHAPTER 1

INTRODUCTION

1.1 City of Bath World Heritage Sites

The City of Bath consists of two World Heritage Sites (WHSs), first inscribed on the UNESCO List of World Heritage Sites in 1987 for the global significance of the Roman archaeology and eighteenth-century architecture and town planning.¹ It was inscribed a second time in July 2021 as a component part of The Great Spa Towns of Europe (GSTE), which is a single WHS comprising 11 spa towns in 7 countries.² The city forms part of the family of World Heritage Sites in the UK that now numbers 35 sites (2024), which includes four overseas territories.

The City of Bath WHSs inscriptions are exceptional and encompass the entire urban area, which is a situation seldom seen elsewhere worldwide. It is also a rare example of a twice-inscribed site, with only around 22 others known amongst the 1223 (2024) sites globally. It is worth noting that both inscriptions share equal status, and neither has primacy over the other as they are individual World Heritage Site inscriptions in their own right. The double inscription brings increased sensitivity and significance, and the key challenge is to conserve

globally important heritage whilst carefully managing the ever-changing needs of a vibrant and thriving city.

1.2 UNESCO World Heritage

The United Nations Educational Scientific and Cultural Organization (UNESCO) was created in 1945 and is the body which designates and administers WHS. The UNESCO Operational Guidelines define WHS as being places of Outstanding Universal Value (OUV) which is 'so exceptional as to transcend national boundaries and to be of common importance for present and future generations of all humanity'. Cultural, natural or mixed sites may be inscribed. The UNESCO World Heritage list includes places as unique and diverse as the Great Wall of China, Pyramids of Giza, the Australian Great Barrier Reef and the Taj Mahal in India. World Heritage inscription remains the most prestigious and highly respected heritage accreditation.

The focus of this Plan is the City of Bath and the Great Spa Towns of Europe World Heritage Sites. But World Heritage inscription brings an obligation for conserving and preserving the city for the whole of humanity and places Bath amongst a

¹ World Heritage Committee 11th December 1987
Ref SC-97/CONF.005/9 Paris 20 January 1988

² UNESCO Reference:- WHC 21/44 COM 8B

world-wide community of heritage sites. UNESCO’s 1945 founding principle was building peace in the minds of men and women and that objective remains valid today. UNESCO encourages both international conservation cooperation and local participation in the preservation of heritage. UNESCO also recognises the important role World Heritage Sites can play in both sustainable development and climate action. Bath is an international city and is proud to play a leading role in the UNESCO mission.

1.3 This Management Plan

UNESCO requires all WHS to have an up-to-date management plan. The format of these follows the same general principles in describing what the site contains, why it is important, how it is managed, the issues and factors affecting it and what actions are proposed to address these.

This is the fourth consecutive WHS Management Plan for Bath (see [Appendix 2](#) - Story So Far). However, for the first time this plan brings together the 1987 and 2021 inscriptions and is likely to be the first ever combined Management Plan in the history of World Heritage.

Article 4 of the [1972 UNESCO Convention](#) requires that WHS are identified, protected, conserved, presented, and transmitted to future generations. These 5 commitments form the basis of all site management. The purpose of this Management Plan is therefore to set out how these commitments will be applied to the WHSs and to ensure that they are delivered.

In accordance with UNESCO guidance, the WHSs are managed through participatory means. This management plan sets the priorities and actions for the Advisory Board (see Chapter 5) for the next 6 years.

1.4 Scope of the Plan

The geographical scope of the Plan relates to the sites and their setting. This is clarified in section 2.4 (Boundary of the WHSs).

With regard to the scope of what the inscriptions cover, Chapter 3 gives full details of the significance.³ It is sufficient to note here that the attributes of the 1987 inscription cover Roman archaeology and the Georgian city, which includes its town planning, architecture, and green setting. The Great Spa Towns of Europe inscription covers structures, features or landscapes associated with Bath as a spa town from the early 18th century to the 1930s.

This inscription brings with it considerable additional sensitivity, significance, and responsibility that comes with a transnational inscription, and the impact that the management of change within Bath has for all eleven of the component parts of the WHSs property.

Regarding scope of contents, the primary focus of this Plan is the protection, conservation and interpretation of OUV. Note therefore that not everything within the boundary is necessarily of World Heritage significance. This is not a generic city plan, but rather a plan that is purely focused on the OUV of Bath. Reasons for inscription

³ See [NPPF Glossary](#) for definition of significance and other heritage-related terms.

give particular importance to certain periods of history, although to be effective it must ensure a holistic and strategic approach to management as it is neither practical nor sensible to exclude entire periods of history. Similarly, although inscribed as cultural sites, natural elements are also of importance. Chapter 3 expands on this.

1.5 Need and status of the Plan

WHS are recognised under the terms of the 1972 UNESCO Convention concerning the Protection of the World Cultural and

Natural Heritage (the ‘World Heritage Convention’). By signing the Convention, the United Kingdom Government has undertaken to ‘identify, protect, conserve, present and transmit’ WHS to future generations (UNESCO 1972, Article 4). It is for each government to decide how best to fulfil these commitments. In England, this is done primarily through the statutory spatial planning system, designation of specific assets and the development of WHS Management Plans.

[UNESCO’s Operational Guidelines](#) (2024)⁴

⁴ (see para. 108)



Cleveland Pools | Suzy Slemen courtesy of Cleveland Pools Trust

for the implementation of the convention state that ‘each property should have an appropriate management plan or other documented management system which must specify how the OUV of a property should be preserved, preferably through participatory means’ (section 108). Since 1994 it has been UK Government policy that all UK WHS should have Management Plans. The purpose of the management plan is therefore to set out how the commitments of the World Heritage Convention, with regard to the City of Bath and Great Spa Towns of Europe inscriptions, will be applied, and to ensure that they are delivered.

In terms of status, the Plan is a partnership document. It represents the consensus view of the members of the Advisory Board. Successful implementation and achievement of addressing the identified priorities depends upon partnership participation. This Plan was endorsed by Bath and North East Somerset Council (Council) on 8 May 2025.

The WHSs Management Plan informs and works alongside the Council’s Local Plan, which informs development proposals, contains planning policies used in the determination of planning applications, and protects land and assets (natural capital, clean air, water etc), which are valued for a variety of reasons. But this does not diminish the responsibility of any agency or individual. The National Planning Policy Framework (NPPF) 2024 recognises World Heritage Sites as designated assets of the highest significance. Associated historic environment guidance states that management plans should inform the

Development Plan or Local Plan policies, and that WHS management plans are a key material consideration in the planning process.

The key differences are that the Local Plan can set policy, and the Management Plan cannot, and the Local Plan is largely concerned with spatial or land-use development matters, whereas the Management Plan can cover aspects such as projects and funding. The Local Plan is a statutory document whereas the WHS Management Plan is not.

The Plan was prepared by participatory means and through consultation, consistent with both UNESCO’s and the Council’s requirements for public participation and engagement.

1.6 Aims of the Plan

- I. Ensure that the Outstanding Universal Value of the Sites and their setting is understood, protected and interpreted
- II. Ensure World Heritage Site status is managed sensitively in a way that contributes positively to addressing the Climate and Ecological emergencies whilst conserving and safeguarding Outstanding Universal Value
- III. Ensure that all development within the World Heritage Sites and their setting is consistent with the protection, enhancement and safeguarding of its Outstanding Universal Value
- IV. Promote the comprehensive sustainable management and enhancement of the Sites
- V. Maintain and promote Bath as a living and working city that benefits from World Heritage Site status
- VI. Improve physical access to, interpretation of and inclusion in Bath’s heritage, achieving widespread local, national and international ownership of the Sites and their Outstanding Universal Value
- VII. Fully embed the Great Spa Towns of Europe (GTSE) inscription within the management and governance of Bath as a World Heritage Site

The Circus | Visit West



CHAPTER 2

DESCRIPTION OF THE SITES

2.1 Introduction

This chapter describes the sites' location, the inscription boundary, how the city has evolved and how it is today. Chapter 3 then follows on to clarify why it is deemed to be of Outstanding Universal Value and to clarify the attributes relating to that which this Plan seeks to conserve.

2.2 Location

The City of Bath is located in the south-west of England, approximately 100 miles (160km) west of London and 13 miles (21km) south-east of the port of Bristol. It is located on a bend of the River Avon, which cuts through the limestone hills of the Cotswolds to the north, dividing them from the Mendip Hills to the south.

2.3 The three Hot Springs

Bath exists because of the emergence of three natural springs that rise close to each other in the heart of the city (Diagram 1, overleaf). They are the only springs classified as 'hot' in the UK. The thermal water

contains some 43 minerals with dissolved carbon dioxide.

The catchment area is thought to be the Mendip Hills, some 25km to the southwest. Rain falling here around 5,000 years ago filtered through the limestone and flowed to Bath in geological faults 2 to 3 kilometres deep.

The springs constantly issue over a million litres of water per day, with the output of the King's Spring 13 litres per second, sufficient to fill a domestic bathtub every 8 seconds. The 3 springs are the King's Spring (46 degrees C), the Hetling Spring (48 degrees C) and the Cross Bath Spring (41 degrees C).

The springs were held sacred in Roman culture and still regarded as such by some people today. In recognition of this intangible value, all references to the springs in this Plan are capitalised as Hot Springs.

2.4 Boundary of the WHSs

The 1987 and 2021 inscriptions both share the same boundary. This is the municipal city boundary which encloses an area of



Diagram 1: Sketch map of the location of the 3 Hot Springs within the Roman City walls

approximately 29 square km This boundary also defines the extent of the legislative area of the **County of Avon Act 1982** that protects Bath’s natural thermal springs (see **Appendix 1, Map 1**)

2.5 Setting

Beyond the boundary the landscape setting is largely attractive open countryside characterised by valleys, small woodlands and largely undeveloped high plateau grasslands, frequently called ‘downs’. Bath remains a compact city standing alone in open countryside, without the urban sprawl associated with many modern similar settlements.

UNESCO Operational Guidelines (2021) require that ‘wherever necessary for the protection of the property, an adequate buffer zone should be provided’ (para 103). This is however qualified by a following statement (para 106) that ‘Where no buffer zone is proposed, the nomination should include a statement as to why a buffer zone is not required’. Bath has no formal buffer zone in either the 1987 or 2021 inscriptions. Instead, an area of between approximately one and two miles beyond the boundary has been identified as an ‘indicative setting’. This is protected by means of planning policies associated with the WHSs, the Green Belt and the Cotswolds National Landscape, and informed by the **City of Bath World Heritage Site Setting Supplementary Planning Document (2013)** and enhanced and part-managed by the work of the Bathscape Landscape Partnership. These protection methods are considered to negate the need for a formal

buffer zone and have proven effective and this was accepted by UNESCO during the 2021 Great Spa Towns of Europe inscription. More detail is given in Chapter 4.

2.6 Summary history of the sites

For the first time, this iteration of the Management Plan places the summary history in an appendix (**Appendix 3**). This in no way diminishes the importance of the history and it remains essential that it is understood, as the cultural (and natural) heritage which this Plan seeks to conserve is obviously a result of that story. However, it is a section which lends itself to a free-standing appendix, it avoids repetition with elements of that history being contained in the two statements of Outstanding Universal Value and it helps reduce the size of this combined plan and improves legibility.

2.7 Bath today

Bath is a thriving 21st century community and home to around 94,000 residents (Census, 2021). The city is generally contained in a hollow in the Cotswold Hills, formed by the River Avon. Trees crown most of the skyline when viewed from the city centre and the hill-sides provide a green pasture backdrop. As with other spa towns, this provides a sense of calm and creates an impression that the city is smaller than it is. Bath is a beautiful, unified city with most of the historic buildings constructed from local, honey coloured Oolitic limestone,

quarried from Combe Down to the south of Bath, with slate or clay tiled roofs. This limited palette of materials results in a strong visual unity and homogeneity unusual amongst British cities. There is also a predominance of classical architecture within the historic core, and again this single architectural style contributes to the city's uniqueness and unity.

There is very limited survival of the former industry that was once located along the western river corridor. Residential properties form most of the building stock, with building heights relatively consistent and low-rise, notwithstanding some of the recent development in the Bath Western Riverside and Lower Bristol Road area to the west of the city centre.

Bath is served by air from Bristol Airport (18.6 miles away) and by major roads from the M4 London-Cardiff motorway (11 miles to the north). A mainline railway runs through the city giving journey times to central London of an hour and twenty minutes. Local transport is predominantly provided by buses, with 'park and ride' facilities to the north, south and west of Bath. The compact nature of the city affords opportunity for walking or cycling, with vehicle ownership and use in the city centre lower than the England/Wales average. The city is a through-route for traffic on the strategic A36/A46 road network corridor. However, the compact historic city is difficult for current levels of vehicular traffic, resulting in some congestion, and sitting within a 'bowl' makes it more vulnerable to air pollution.

Bath continues to be a major tourist centre,

attracting approximately 5 million visitors per year and contributing an estimated £470m to the local economy. The two-thousand-year-old culture of the spa town continues, with the historic Roman Baths attracting over 1 million visitors per year from all over the world and the modern Thermae Bath Spa very popular with short break domestic visitors. There are over 300 places to stay, including around 80 hotels, 180 bed and breakfasts, and 174 guesthouses, equating to approximately 6281 bed spaces. The main tourist season is summer, with high daytime tourist numbers in the city centre. This gives a colourful and vibrant international flavour with a plethora of museums, other attractions, and many festivals and other events throughout the year to entertain the local community and visitors alike.

Bath and North East Somerset is divided into 33 electoral wards with 15 of these covering the Bath city area. Bath is a university town with two universities: the University of Bath and Bath Spa University, and according to the 2021 Census, 19.5% of the resident population aged 16 and over in these 15 wards were full-time students. The academic summer break ensures student levels fall when tourist numbers are at their highest. Levels of education are generally high across Bath. Of the 15 electoral wards which make up the city area, all but 4 wards have higher proportions than the national average that are qualified to degree level or higher.¹

In terms of employment, in 2021 19% of employees in Bath and North East

¹ [B&NES Strategic Evidence Base](#) and [Ward Profiles](#)



Bath Carnival | Photography by Lucy Baker

Somerset were employed in the public sector, similar to the national level (18%). The health sector is the biggest employer in Bath and North East Somerset, accounting for 19% of jobs. The wholesale and retail trade and education sectors are the second and third highest employment sectors accounting for 13% of employment each. Levels of employment are generally high compared to national levels (78% in Bath and North East Somerset, 76% in England, 2023 Q4). 33% of those in employment are classed as professional workers compared to 27% nationally.²

9 of the 15 wards have a population of older people (65 and over) above the England/Wales average, but not significantly so. Crime levels are low, with drug-related crime being very low.

Despite the image of Bath as an affluent city with a skilled and educated workforce, high employment and low crime rates, there are pockets of high deprivation. Five neighbourhoods (Twerton, Twerton West, Whiteway, Whiteway West and Fox Hill North) are within the 20% of most deprived in England.³

2.8 Condition of the Sites

At the start of this new Plan period the state of conservation of the city remains largely good. Given the high number and concentration of protected buildings, very few are vacant or in poor condition. Heritage

² [ONS Census 2021](#) data & [NOMIS](#) – Official Labour Market Statistics

³ Further Bath statistics can be found on the [Council's website](#)

at risk surveys are a key monitoring indicator, and there were a number of entries on Historic England's national [Heritage at Risk Register](#) located in the WHS, including an historic Isambard Kingdom Brunel foot-bridge north of Sydney Gardens, King Edward's School in the city centre enters its fourth decade of being vacant and the Council remains in close contact with the owners to encourage its restoration, reuse, and implementation of planning approvals. Cleveland Pools, the only surviving Georgian public swimming baths in the country and Beckford's Tower have now undergone an extensive and successful programme of restoration and refurbishment. However, although the Cleveland Pools was fully operational and open to the public following its restoration it has since been affected by flooding, but it is hoped that the pools will reopen in the near future. Sections of the Wansdyke to the south of Bath, and within the setting of the WHSs, are also regarded as at risk. A pair of historic gate piers located at the top of Ralph Allen's drive and associated with Allen are also a cause for concern. The public realm is regarded as being in a variable state of deterioration, and this is stated as being one of the six key priorities of this Plan with a specific action included to reflect this. Traffic volume and associated air pollution remain a challenge, both of which have an impact on the significance and appreciation of the WHSs.

2.9 Key facts

- There are 35 (2024) WHS in the UK (and its overseas territories), and [World](#)

[Heritage UK](#) is the independent organisation that represents all UK sites.

- The City of Bath World Heritage Site was inscribed on 12 December 1987.
- Bath is exceptional in that the entire urban area (approximately 29 square km) is inscribed. Only Venice provides a comparable example throughout Europe. In addition to this the indicative setting of the World Heritage Sites covers an area of approximately 60 square kilometres.
- The Great Spa Towns of Europe were inscribed on 24 July 2021, which is a thematic transnational inscription made up of eleven European spa towns located in seven different countries.
- Bath is thought to be one of only 22 sites worldwide to be double inscribed.
- The 3 springs at the heart of the site are the only ones classified as 'hot' in the UK.
- The hottest spring is the Hetling at 48C and there are 43 minerals contained within the water.
- The most voluminous is the King's Spring, with a continuous flow of 13 litres per second or 1,106,400 litres per day. This flow will fill a domestic bathtub every 8 seconds.
- Just over 94,000 people live within the Sites.⁴
- There are approximately 5,000 listed buildings in the sites, with the highest concentration of grade I and II* listings outside of central London. 3% are Grade

⁴ As of the 2021 census.

I, 10% are Grade II* and 87% are grade II.⁵

- The sites generates approx. 1,500 applications for Planning Permission and Listed Building Consent per year – undoubtedly the highest of any UK World Heritage Site.
- A single conservation area of 1,486ha covers two thirds of the sites.
- There are 5 scheduled monuments covering 1.4ha (approx. 13% of the central area).
- The surrounding landscape is covered by both the Bath and Bristol Green Belt and the Cotswolds National Landscape (NL), which lies to the north, east and south of the city.
- There are 9 registered historic parks and gardens within the sites, 3 within the indicative setting, with 23 Parks and Gardens of local historic interest and 2 Sites of Special Scientific Interest (SSSI)s.
- Approximately 5m people visit Bath each year, adding an estimated £470m to the local economy and accounting for an estimated 10,000 jobs.⁶
- There are 21 primary schools in or adjacent to the WHSs, plus two universities each with over 20,000 students.
- The Bath area is home to around 8,500 businesses employing around 92,000 people.⁷

⁵ Historic England [National Heritage List for England](#)

⁶ [Visit Bath](#) figures 2020

⁷ [Our Future Ambition Place Prospectus](#), 2022

Bathwick Fields overlooking Widcombe | Casper Farrell



CHAPTER 3

SIGNIFICANCE OF THE SITES

3.1 Introduction

This chapter outlines why Bath is considered to be of Outstanding Universal Value (OUV) to all of humanity. Each WHS has a Statement of OUV, which is a concise description endorsed by the UNESCO World Heritage Centre. Today this Statement is agreed at the time of inscription, as with the Great Spa Towns of Europe (2021), although in the case of the City of Bath (1987) inscription, this was agreed retrospectively in 2013.

The chapter then describes the ‘attributes’ that convey or express the OUV of the sites and which contribute to and enhance understanding of the Sites and their OUV. Thirdly in the hierarchy are the individual ‘elements’ such as historic buildings and other structures.

The UNESCO criteria against which both inscriptions were made, the two statements of OUV and the respective lists of attributes and elements are set out below. It should be noted that both inscriptions have equal importance and neither has primacy over the other.

3.2 The City of Bath Inscription (1987)

The first WHS in the UK were added in 1986, with the City of Bath being added in that early tranche in 1987. The UNESCO criteria (with wording from that time) that the inscription was found to be consistent with are as follows:

- i. Represent a masterpiece of human creative genius
- ii. Exhibit an important interchange of human values, over a span of time or within a cultural area of the world, on developments in architecture or technology, monumental arts, town-planning or landscape design
- iii. Be directly or tangibly associated with events or living traditions, with ideas, or beliefs, with artistic and literary works of outstanding universal significance.

3.3 City of Bath Statement of Outstanding Universal Value

The City of Bath in Southwest England was founded in the 1st century AD by the Romans who used the natural hot springs



Bath Abbey and the Roman Baths | Casper Farrell

as a thermal spa. It became an important centre for the wool industry in the Middle Ages but in the 18th century under the reigns of George I, II and III it developed into an elegant spa city, famed in literature and art.

The City of Bath is of Outstanding Universal Value for the following cultural attributes:

- The Roman remains, especially the Temple of Sulis Minerva and the baths complex (based around the hot springs at the heart of the Roman town of Aquae Sulis, which have remained at the heart of the City's development ever since) are amongst the most famous and important Roman remains north of the Alps, and marked the beginning of Bath's history as a spa town.
- The Georgian city reflects the ambitions of John Wood Senior (1704-1754), Ralph Allen (1693-1764) and Richard "Beau" Nash (1674-1761) to make Bath into one of the most beautiful cities in Europe, with architecture and landscape combined harmoniously for the enjoyment of the spa town's cure takers.
- The Neo-classical style of the public buildings (such as the Assembly Rooms and the Pump Room) harmonises with the grandiose proportions of the monumental ensembles (such as Queen Square, Circus and Royal Crescent) and collectively reflects the ambitions, particularly social, of the spa city in the 18th century.
- The individual Georgian buildings reflect the profound influence of Palladio (1508-1580) and their collective scale, style and the organisation

of the spaces between buildings epitomises the success of architects such as the John Woods (elder 1704- 1754, younger 1728-1782), Robert Adam (1728- 1792), Thomas Baldwin (1750-1820) and John Palmer (1738-1817) in transposing Palladio's ideas to the scale of a complete city, situated in a hollow in the hills and built to a picturesque landscape aestheticism creating a strong garden city feel, more akin to the 19th century garden cities than the 17th century Renaissance cities.

Criterion (i): Bath's grandiose Neo-classical Palladian crescents, terraces and squares spread out over the surrounding hills and set in its green valley, are a demonstration par excellence of the integration of architecture, urban design and landscape setting, and the deliberate creation of a beautiful city. Not only are individual buildings such as the Assembly Rooms and Pump Room of great distinction, they are part of the larger overall city landscape that evolved over a century in a harmonious and logical way, drawing together public and private buildings and spaces in a way that reflects the precepts of Palladio tempered with picturesque aestheticism. Bath's quality of architecture and urban design, its visual homogeneity and its beauty is largely testament to the skill and creativity of the architects and visionaries of the 18th and 19th centuries who applied and developed Palladianism in response to the specific opportunities offered by the spa town and its physical environment and natural resources (in particular the hot springs and the local Bath Oolitic limestone). Three men – architect John Wood

Senior, entrepreneur and quarry owner Ralph Allen and celebrated social shaper and Master of Ceremonies Richard "Beau" Nash – together provided the impetus to start this social, economic and physical rebirth, resulting in a city that played host to the social, political and cultural leaders of the day. That the architects who followed were working over the course of a century, with no master plan or single patron, did not prevent them from contriving to relate each individual development to those around it and to the wider landscape, creating a city that is harmonious and logical, in concord with its natural environment and extremely beautiful.

Criterion (ii): Bath exemplifies the 18th century move away from the inward-looking uniform street layouts of Renaissance cities that dominated through the 15th-17th centuries, towards the idea of planting buildings and cities in the landscape to achieve picturesque views and forms, which could be seen echoed around Europe particularly in the 19th century. This unifying of nature and city, seen throughout Bath, is perhaps best demonstrated in the Royal Crescent (John Wood Younger) and Lansdown Crescent (John Palmer). Bath's urban and landscape spaces are created by the buildings that enclose them, providing a series of interlinked spaces that flow organically, and that visually (and at times physically) draw in the green surrounding countryside to create a distinctive garden city feel, looking forward to the principles of garden cities developed by the 19th century town planners.

Criterion (iv): Bath reflects two great eras in human history: Roman and Georgian.

The Roman Baths and temple complex, together with the remains of the city of Aquae Sulis that grew up around them, make a significant contribution to the understanding and appreciation of Roman social and religious society. The 18th century redevelopment is a unique combination of outstanding urban architecture, spatial arrangement and social history. Bath exemplifies the main themes of the 18th century neoclassical city; the monumentalisation of ordinary houses, the integration of landscape and town, and the creation and interlinking of urban spaces, designed and developed as a response to the growing popularity of Bath as a society and spa destination and to provide an appropriate picturesque setting and facilities for the cure takers and social visitors. Although Bath gained greatest importance in Roman and Georgian times, the city nevertheless reflects continuous development over two millennia with the spectacular medieval Abbey Church sat beside the Roman temple and baths, in the heart of the 18th century and modern day city.

Integrity

Remains of the known Roman baths, the Temple of Sulis Minerva and the below grounds Roman archaeology are well preserved and within the property boundary as are the areas of Georgian town planning and architecture, and large elements of the landscape within which the city is set. Despite some loss of Georgian buildings prior to inscription, the Georgian City remains largely intact both in terms of buildings and plan form. An extensive range of interlinked spaces



The Spring Overflow at the Roman Baths | Chris Wakefield

formed by crescents, terraces and squares set in a harmonious relationship with the surrounding green landscape survive. The relationship of the Georgian City to its setting of the surrounding hills remains clearly visible. As a modern city, Bath remains vulnerable to large-scale development and to transport pressures, both within the site and in its setting that could impact adversely on its garden city feel and on views across the property and to its green setting.

Authenticity

The hot springs, which are the reason for the City’s original development, are of undoubted authenticity. The key Roman remains are preserved, protected and displayed within a museum environment, and the Roman Baths can still be appreciated for their original use. The majority of the large stock of Georgian buildings have been continuously inhabited since their construction, and retain a high degree of original fabric. Repairs have largely been sympathetic, informed by an extensive body of documentation, and aided by a programme of restoration in the late twentieth century. More vulnerable is the overall interaction between groups of buildings in terraces, crescents and squares and views to the surrounding landscape that contributed to the city’s visual harmony. There is a need for new developments to respect the planning of the Georgian terraces, to respect the scale and rhythm of its structures, and to contribute to picturesque views.

Protection and Management Requirements

Note: UNESCO introduced a requirement in around 2012 that all State-ments of OUV contained a section on protection and management requirements. The following information was therefore written for the site at that time (adopted June 2013). Some details are now out of date and are clarified below by footnotes. However, as this section is included as part of the Statement of OUV it is not possible to amend it without a decision of the UNESCO WH Committee.

The UK Government protects World Heritage properties in England in two ways. Firstly, individual buildings, monuments and landscapes are designated under the Planning (Listed Buildings and Conservation Areas) Act 1990 and the Ancient Monuments and Archaeological Areas Act 1979, and secondly through the UK spatial planning system under the provisions of the Town and Country Planning Acts, associated with the recent Levelling-up and Regeneration Act 2023 which, for the first time, affords **legal protection for WHS in the UK**, along with Scheduled Monuments and Registered Parks and Gardens. This introduces the requirement, as with conservation areas, that special regard be given to the desirability of preserving or enhancing when considering development proposals.

Policies to protect, promote, conserve and enhance World Heritage properties, their settings and buffer zones are also found in

statutory planning documents. The Council’s Local Plan¹ contains a core policy (B4: The World Heritage Site and its Setting) that states there is a presumption against development that would result in harm to OUV and the setting of the WHSs, and will not be permitted. The protection of the surrounding landscape of the property has been strengthened by adoption of the City of Bath World Heritage Site Setting Supplementary Planning Document (May 2012), and the recent transferring of land at Bathampton Meadows to the east of the city from the Council to the National Trust to create one of their 20 ‘green corridors’. The Advisory Board was established as a non-executive committee consisting of representatives from organisations with an interest in the WHSs, and has an independent chairperson. Members represent, amongst others, national government, Council elected members and officers, surrounding Parish Councils, heritage bodies, businesses, resident’s associations, both universities, and tourism.

The SMG is made up of members from the Advisory Board and oversees and advises on the review and implementation of the Management Plan. This Plan aims to address the key tensions between development and conservation of the city-wide property. The main pressures currently facing the sites include large-scale development, the need for improved transport,

¹ The adopted Local Plan for Bath is an amalgamation of the following documents: Core Strategy (2014), Placemaking Plan (2017) and the Local Plan Partial Update (2022). In line with government requirements, the Council is currently in the process of producing a new Local Plan for the district. This will refresh and update the current planning policy framework.

the effects of climate change, and landscape deterioration. The need for development to be based on an understanding of the distinctiveness and OUV of the Georgian city continues to be guided by the policy framework listed above. A UNESCO/ ICOMOS Mission assessed the development at Bath Western Riverside (BWR) in 2008 and concluded that the OUV and the Site’s Integrity and Authenticity would not be adversely impacted by phase one of the development of the BWR area.

Transport improvements are based principally around a bus-based network and pedestrianisation, as outlined in the Management Plan.

Tourism is promoted by Visit Bath, an independent company. The Destination Management Plan has been updated by a ‘Destination Marketing Strategy’ for Bath, which aims to promote growth in value of tourism rather than in volume.

3.4 Attributes of Outstanding Universal Value (1987)

As explained in 3.1, attributes are aspects which convey or express the OUV of the WHSs. They are in essence summary headlines from the Statement of OUV. Attributes are identified to aid understanding of WHSs and their OUV to guide management.

Six headline attributes were agreed in relation to the 1987 City of Bath inscription.

These are:

- 1. Roman archaeology
- 2. The Hot Springs

- 3. Georgian town planning
- 4. Georgian architecture
- 5. The green setting of the city in a hollow in the hills
- 6. Georgian architecture reflecting 18th century social ambitions

3.5 Elements reflecting OUV (1987)

When considering planning applications, new projects or other interventions, it is necessary to consider which elements of the Site carry OUV. Given that the City of Bath inscription covers an entire city, it has been impractical to map or identify every individual element. The approach has been to list these elements, often by giving key examples of type, enabling an informed judgement to be made in individual cases. It should be noted that elements are not exclusively physical. For example, ‘The deliberate creation of a beautiful city’ relates to an overarching philosophy rather than an individual building, but it is equally useful in understanding the Site and assessing the impact of change. The following tables show the elements under the headings of the six attributes of OUV.



Milsom Street during an event

Roman archaeology

1.

The archaeological remains of the Roman temple of Goddess Sulis Minerva and baths complex built around the Iron Age Sacred Spring, where earlier Mesolithic flint tools were also discovered, including the Great Bath, East Baths, Circular Bath, West Baths, and Gymnasium with the Roman Baths still capable of being used for their original function
2.

Roman archaeological remains within the city wall (itself thought to be of Roman origin) beyond the temple and baths complex, demonstrating the extent of the city
3.

Roman and Iron Age archaeological remains beyond the city wall including hill forts, field systems, villas and funerary monuments, demonstrating the context of the Roman city
4.

The surrounding road system and street plan of the Roman city, overlain by the medieval layout and influencing the form of the Georgian city, such as London Road
5.

The culture and traditions associated with bathing and healing (recovered fragments, including Roman pewter, coins and inscribed curses, are artefacts and not themselves of OUV, but help demonstrate the function of the Baths and Temple Complex)

The Hot Springs

6.

Bath as a centre of healing, the medical research and learning associated with the ‘cure’ of the hot waters and medical establishments developed around them including almshouses and hospitals.
7.

The spiritual importance of the hot springs, the cultural use of the waters and the continuous flow of hot water from antiquity to present day

Georgian town planning

8.

The introduction of innovative forms of town planning including squares, crescents and circus
9.

Visual homogeneity of the city due to widespread use of local Oolitic (Bath) limestone, a limited palette of colour tones and the uniform scale and height of buildings
10.

The deliberate creation of a beautiful city
11.

Views and vistas, within the Georgian city deliberately created by awareness of context, and beyond, including such components as Prior Park and Sham Castle, designed to view, and be viewed from, the city centre
12.

The positioning, orientation and layout of Georgian buildings, for example in serpentine terraces, to use slopes and contours to create dramatic forms
13.

The design of the Georgian city to facilitate outdoor social interaction and activity, including walks, promenades, colonnades to afford weather protection, and pleasure gardens
14.

The Kennet and Avon Canal and associated features
15.

The influence of Georgian town planning in Bath on subsequent developments in the UK and beyond
16.

The creation of wide, flat pavements to encourage promenading
17.

The harmonious and logical integration of individual Georgian developments, with residential terraces interspersed with public buildings such as Assembly Rooms and Pump Rooms, and multiple architects building to a common ethos rather than to an overall masterplan
18.

The principal historic road routes into the city, marking the arrival points for visitors who almost universally came by road
19.

The design of the Georgian city as a theatre set, with visual surprises and open spaces linked with one another
20.

C18th picturesque principles including the relationship of buildings to landscape, the concept of blending countryside and town, and historic parks and gardens

Georgian architecture

- 21. Transposition of Palladio’s ideas to the scale of a complete city in a British setting, and employed in a wide range of building forms including houses, public buildings, Pulteney Bridge and churches
- 22. Key visual landmarks within views, such as the Royal Crescent and Beckford’s Tower
- 23. The contrast between polite, controlled, formal facades and the informal rear of Georgian buildings
- 24. The Abbey Church as a key part of the urban form of the Georgian city
- 25. The works of noted architects including the John Woods, Robert Adam, Thomas Baldwin, John Palmer, John Eveleigh and John Pinch
- 26. The design of terraced houses to appear as though they were a single country house or palace, demonstrating the social aspiration of occupiers to emulate the aristocracy
- 27. The Georgian monumental ensembles of crescents, squares, circus and terraces forming iconic, internationally recognisable structures, where the whole is greater than the sum of the individual parts
- 28. The extent of Georgian redevelopment, almost totally obscuring previous mediæval buildings and the widespread survival of this fabric leaving a unique complete example of a Georgian city
- 29. Detached villas, largely in the suburbs of the city, showing the transformation of Bath toward a genteel retirement settlement at the end of the Georgian period
- 30. The universal use of natural building materials in the Georgian city
- 31. Widespread creation of basements and vaults to level the land below the Georgian city
- 32. The widespread use of timber vertically sliding sash windows in the Georgian city, with scale and detailing that evolved over time and often closing directly onto a stone sill
- 33. The use of wrought iron work to provide external features such as railings, overthrows for lanterns, etc.



Queen Street | Casper Farrell

34.	Components of Georgian street furniture, including coal holes, basement winches, foot scrapers, lamp brackets, watchman’s boxes, and similar items
35.	The high quality of craftsmanship in Georgian building construction and ornamentation
36.	The expressed hierarchy in both the exterior design of Georgian buildings, and the use spaces within, and the subsequent difference in their scale, ornamentation and decoration
37.	Shop units, coffee and ale houses, demonstrating the evolution of the retail industry in the Georgian period
38.	The ubiquitous use of chimneys and fireplaces within Georgian buildings reflecting the use of coal as a fuel source
39.	Building design adaptations such as semi-circular stair walls and ramps for the use of sedan chairs, reflecting the adaptation of architecture to cater for the needs of a spa town
40.	Many of the Georgian buildings remain in, or are capable of being used for, their original purpose
41.	Individual internal fitting out of Georgian houses behind a uniform facade, and incomplete, truncated terraces, demonstrating the speculative nature of Georgian development finance

The green setting of the city in a hollow in the hills

42.	The compact and sustainable form of the city contained within a hollow of the hills
43.	The distinct pattern of settlements, Georgian houses and villas in the setting of the Site, reflecting the layout and function of the Georgian city
44.	Green, undeveloped hillsides within and surrounding the city
45.	Trees, tree belts and woodlands predominantly on the skyline, lining the river and canal, and within parkland and gardens

46.	Open agricultural landscape around the city edges, in particular grazing and land uses which reflect those carried out in the Georgian period
47.	Fingers of green countryside which stretch right into the city
48.	Oolitic limestone mines, quarries, outcrops and historic features including Ralph Allen’s tramway, inclines and structures used to exploit the stone from which the city was constructed

Georgian architecture reflecting 18th century social ambitions

49.	The patronage and vision of John Wood the Elder, Ralph Allen and Beau Nash in leading the social, economic and physical re-birth of the city from a small provincial English town into an internationally famous resort
50.	Bath as a place of resort, attracting visitors from a wide geographical area, and the historical associations with the extensive list of famous and influential people who visited
51.	Custom and practices associated with ‘taking the waters’, including promenading
52.	Rules and etiquette developed in the polite society, largely intangible but embodied in buildings such as the Assembly and Pump Rooms
53.	The reflection of mythological, folkloric and antiquarian influences on the decorative motifs, alignments and dimensions on buildings such as the Circus



3.6 The Great Spa Towns of Europe Inscription (2021)

The Great Spa Towns of Europe were inscribed by the UNESCO World Heritage Committee on 24 July 2021.

The UNESCO criteria that the inscription was found to be consistent with are as follows:

- ii. Exhibit an important interchange of human values, over a span of time or within a cultural area of the world, on developments in architecture or technology, monumental arts, town-planning or landscape design;
- iii. Bear a unique or at least exceptional testimony to a cultural tradition or to a civilization which is living or which has disappeared;

3.7 The Great Spa Towns of Europe Statement of Outstanding Universal Value (2021)

Brief synthesis of the Great Spa Towns of Europe

The Great Spa Towns of Europe bear an exceptional testimony to the European spa phenomenon, which gained its highest expression from around 1700 to the 1930s. This transnational serial property comprises eleven spa towns located in seven countries: Baden bei Wien (Austria); Spa (Belgium); Karlovy Vary, Františkovy Lázně and Mariánské Lázně (Czechia); Vichy (France); Bad Ems, Baden-Baden and Bad Kissingen (Germany); Montecatini Terme (Italy); and City of Bath (United Kingdom).

The series captures the most fashionable, dynamic and international spa towns among the many hundreds that contributed to the European spa phenomenon. Whilst each spa town is different, all the towns developed around mineral water sources, which were the catalyst for a model of spatial organisation dedicated to curative, therapeutic, recreational and social functions. Ensembles of spa buildings include baths, pump rooms, drinking halls, treatment facilities and colonnades designed to harness the water resources and to allow its practical use for bathing and drinking. ‘Taking the cure’, externally and internally, was complemented by exercise and social activities requiring visitor facilities such as assembly rooms, casinos, theatres, hotels, villas and related infrastructures (from water piping systems and salts production to railways and funiculars).

All are integrated into an overall urban context that includes a carefully managed recreational and therapeutic environment of parks, gardens, promenades, sports facilities and woodlands. Buildings and spaces connect visually and physically with their surrounding landscapes, which are used regularly for exercise as a contribution to the therapy of the cure, and for relaxation and enjoyment.

Criterion (ii):

The Great Spas of Europe exhibits an important interchange of innovative ideas that influenced the development of medicine, balneology and leisure activities from around 1700 to the 1930s. This interchange is tangibly expressed through an urban typology centred on natural mineral



The Great Bath at the Roman Baths | Chris Wakefield



The Abbey Square entrance to the Roman Baths | Roman Baths Team

springs and devoted to health and leisure. Those ideas influenced the popularity and development of spa towns and balneology throughout Europe and in other parts of the world. The Great Spas of Europe became centres of experimentation which stayed abreast of their competitors by adapting to the changing tastes, sensitivities and requirements of visitors. Other than physicians, the principal agents of transmission were the architects, designers and gardeners who created the built and ‘natural’ environments framing spa life. As a result, the property displays important examples of spa architecture such as the ‘kurhaus’ and ‘kursaal’, pump rooms, drinking halls (‘trinkhalle’), colonnades and galleries designed to harness the natural mineral water resource and to allow its practical use for bathing and drinking.

Criterion (iii):

The Great Spas of Europe bears exceptional testimony to the European spa phenomenon, which has its roots in antiquity, but gained its highest expression from around 1700 to the 1930s. ‘Taking the cure’, either externally (by bathing) or internally (by drinking, and inhaling) involved a highly structured and timed daily regime and a combination of medical aspects and leisure, including entertainment and social activities (e.g. gambling, theatre, music, dancing) as well as taking physical exercise within an outdoor therapeutic spa landscape. These parameters directly influenced the spatial layout of spa towns and the form and function of spa buildings or ‘spa architecture’. Urban parks and promenades

allowed people taking the cure “to see and be seen” by others.

Integrity of the Great Spa Towns of Europe (2021)

The eleven component parts that comprise the serial property represent the most exceptional examples of European spa towns. All component parts share a set of determining characteristics formed during the most significant “culture creating” phase of their history and development, the heyday period from around 1700 to the 1930s. Each and every one continues to function for the purpose for which it was originally developed. The series illustrates the main stages of the development of the spa phenomenon, starting with the most influential spa towns in the 18th century, to the development of model spa towns in the 19th century, to towns that are testimony to the last stages of the phenomenon in the early 20th century. Boundaries are determined in relation to the mapping of the attributes that convey Outstanding Universal Value, namely: the most important spa structures and buildings used for thermal-related activities; the social facilities and buildings for leisure and pleasure; accommodation facilities; related spa infrastructure; and the surrounding therapeutic and recreational spa landscape. Buffer zones are drawn both for the protection of spring catchments and important setting. All component parts and their constituent elements are generally in good condition. Elements requiring conservation

either have works already planned, or are awaiting alternative uses, with their current state of conservation maintained. Upgrades and redevelopments made to keep pace with standards of services, hygiene and new spa technology, can create tensions with their conservation as historic buildings, and need to be carefully addressed. Challenges in the adaptive reuse and technical upgrading of industrial structures pose similar challenges.

Authenticity of the Great Spa Towns of Europe

The property meets the conditions of authenticity in terms of form and design, materials and substance, use and function, traditions, and location and setting.

All component parts express the Outstanding Universal Value of the property through a variety of common and highly authentic attributes: mineral springs, of great diversity, which maintain their natural physical qualities, including substance, location and setting; a distinct and highly legible spatial layout and a well-maintained location and setting that combine to retain an enduring spirit and feeling; spa architecture, that remains authentic in form and design, original materials and substance, even though some buildings have experienced change of use; the spa therapeutic landscape, which retains its form, design and function, and continues to be used for the purpose for which it was designed; spa infrastructure, much of which is either original or evolved on original principles and remains in use; continuing spa use and function despite the need to meet today's



View from above of the Thermae Spa and Roman Baths

standards.

The veracity and credible expression of attributes embodied in structures that date from around 1700 to the 1930s, the principal period of contribution to Outstanding Universal Value, is further evidenced during substantial and sustained conservation works that are informed by expansive archival collections of plans, documents, publications and photographs held at each component part.

Protection and management requirements of the Great Spa Towns of Europe (2021)

Responsibility for the protection and management of each of the eleven component parts of the property rests with the national/regional government (in the case of Germany, with the government of the Länder, and local authorities of that State Party). Each component is protected through legislation and spatial planning regulations applicable in its State Party or individual province, as well as by a significant degree of public/ charitable ownership of key buildings and landscapes. Each component part has a property manager or coordinator and a Local Management Plan in place conforming to the overall Property Management Plan.

An overall management system for the whole property has been established, with a Property Management Plan and Action Plan agreed by all stakeholders. An Inter-Governmental Committee, made up of national World Heritage Focal Points and/or a representative of the highest monument or heritage protection authority, keeps track of matters relating to the property. A Great Spas Management

Board (GSMB), made up of the Mayors of the eleven components, is responsible for the operational coordination and overall management of the property in close consultation with the Inter-Governmental Committee. The Board sets and manages the budget for the overall management functions, monitors and reviews the Action Plan, approves and publishes an Annual Report, employs the Secretariat, and directs other activities for the property as a whole.

The Site Managers Group includes site managers for each component part, the Secretariat, and any specialist advisors. The Site Managers Group is essentially an expert group for debate and exchanges of experience and to advise the GSMB on relevant management issues. The international structure is supported and serviced by a Secretariat jointly funded by all the component parts.

An important concern will be to continue to develop cooperation and collaboration between the individual component parts and to ensure that the property as a whole is effectively managed and the overall management system is adequately resourced. Development pressures may be an issue since these are living cities which will need to continue to adapt and change to maintain their role as spa towns. Managing tourism so that it is truly sustainable may also become a challenge. A management approach at the landscape level, which considers the relationship between each component part, the buffer zone, and the broader setting is also needed to maintain views to, and from, the picturesque wider landscape.

3.8 Attributes of Outstanding Universal Value (2021)

As with the City of Bath inscription, seven headline attributes of Outstanding Universal Value have been identified for the Great Spa Towns of Europe. These are:

- 1. Mineral Springs
- 2. Spa Spatial ensemble
- 3. Spa architecture
- 4. Therapeutic Spa Landscape
- 5. Spa Infrastructure
- 6. Continuing spa function
- 7. Internationalism

3.9 Elements reflecting OUV (2021)

Most of the attributes of the two inscriptions are similar, with the exception of Roman archaeology and Georgian Architecture reflecting the 18th Century Social ambitions, as featured the City of Bath 1987 inscription. A table of elements relating to the attributes is shown to the right.

Mineral Springs

1.	Number of working springs, and their characteristic spatial pattern (i.e. monocentric, linear, polycentric) and setting
2.	Continuous flow of hot water from antiquity to the present day
3.	Water quality and flow (temperature, physical and chemical) and flow rates
4.	Distribution network (e.g. pipelines)

Spa spatial ensemble

5.	General form, spatial organisation, and layout, including composition of functional zones and their relative proportions (by area) and interrelationships, e.g. urban ensemble of the spa district (all towns in the series), Villa belt (some), therapeutic and recreational spa landscape (all)
6.	Urban ensemble including general character, key axes, and its relationship with springs and other zones
7.	Important setting, including natural features and key views from and to the city
8.	18th Century landscape aesthetics including the relationship, orientation and layout of buildings to landscape and contours blending countryside and town
9.	Views and vistas, within the Georgian city created by an awareness of context including elements such as Prior Park that was designed for the view and seen from the city centre
10.	The design of the Georgian ensembles for outdoor social interaction, leisure and exercise with walks, parades, promenades, colonnades and pleasure gardens
11.	The designed elements of Bath as a ‘theatre set,’ with visual surprises and connected open spaces
12.	Harmonious integration of individual Georgian development of residential terraces and civic buildings with many architects working with a common ethos rather than an overall masterplan
13.	The influence of the planning of Bath on subsequent developments in the UK and beyond

Spa architecture

14.

Condition (i.e. State of Conservation) of important spa buildings, structures and spaces related to:
 - Curative waters (e.g., Spring pavilions, baths, drinking halls, hospitals)
 - Leisure and pleasure (e.g., assembly halls theatres)
 - Accommodation (e.g., Hotels, villas)
 - Religious buildings and facilities (e.g., churches, cemeteries)
 - Comparative significance of structures should be considered in relation to the series ... ‘one world heritage property’)
15.

Bath as a place of resort, attracting visitors from a wide geographical area and the historical associations with the extensive list of famous and influential people who visited

Therapeutic spa landscape

16.

Condition of the therapeutic and recreational spa landscape, including:
 - Urban parades, promenades, pathways and spa bridges
 - Parks and gardens
 - Sports facilities (e.g., historic golf course, equestrian and races courses, tennis courts, water sports)
 - Informal green environment (e.g., hillside trails, rides, drives and overlooks, river trips)
 - Managed, landscape setting; vistas
17.

Green and undeveloped hillsides within and surrounding the city
18.

Trees, tree belts and woodlands predominantly on the skyline, lining the compact and sustainable form of the city contained within a hollow of the hills
19.

Fingers of green countryside which stretch right into the city
20.

The distinct pattern of settlements, Georgian houses and villas in the setting of the Site, reflecting the layout and function of the Georgian city
21.

Recreational paths and woodland walks, rides and drives

22.

Hillside footpaths viewpoints
23.

Sports facilities (golf courses, tennis courts, horse racecourses)
24.

The landscape of the river and canal, and parkland and gardens
25.

Open agricultural landscape around the city edges, in particular grazing and land uses which reflect those conducted in the Georgian period
26.

Relics of industrial activity; including, quarries, outcrops and historic features, tramways, inclines and structures used to extract stone from which the city was constructed.

Spa infrastructure

27.

Condition of railway stations, key administrative buildings

Continuing spa function

28.

Traditional spa buildings and related features that remain in use
29.

New developments that sustain the spa function
30.

Continued use of the therapeutic landscape for recreation and well being

Internationalism

31.

i) Places and specific buildings where significant progress in developing scientific principles of balneology, hydrotherapy, crenotherapy and other medical diagnostics were made (and other scientific social cultural achievements). Places which transformed society and which created transferable models of sociability;

ii) places where ‘high art’ originated or performed for the first time;

iii) palaces of major political events and/or where many important decisions were made;

iv) Churches, synagogues, mosques and other religious buildings related to spa clientele.

3.10 Other aspects of cultural value

Moveable heritage cannot be included under the World Heritage inscription, but nevertheless museum collections are essential in interpreting how previous civilisations lived. The collections of the Roman Baths Museum, Bath Record Office, and the Bath Fashion Museum Collection hold 'designated' status under the Arts Council England scheme. The Roman Curse Tablets, which are the personal and private prayers of 130 individuals inscribed on small sheets of lead or pewter and cast into the hot springs at Bath, were inscribed on the [UK UNESCO 'Memory of the World'](#)



Bath Fashion Museum collection | FMB Team



unesco

**The Roman Curse Tablets
from Bath
Inscribed on
the Register in 2014
Memory of the World**

register in 2014. One tablet is written in Brittonic in the Latin alphabet and is the only known surviving text in Brittonic, whilst another contains what is currently the earliest known reference to Christianity in Britain.

World Heritage designation can inadvertently highlight certain periods of history to the exclusion of others. The mediaeval, post-mediaeval, and Victorian history and legacy of Bath are of particular note and should not be overlooked in managing the historic environment.

There are also intangible associations and traditions which contribute to Bath's significance. The culture of worship, bathing and healing associated with the hot springs is a living tradition which is several thousand years old. This culture has inspired the development of the outstanding physical



The Roman Curse Tablets | Heritage Services Team

elements of the Site. It has played a long-term role as a national and international place for large-scale social interaction and the shaping of social values. The Great Spa Towns of Europe inscription and the research work undertaken as part of that inscription have contributed significantly to recognition of these intangible values.

Bath also has rich associations with prominent people from all periods, particularly during the 18th and 19th centuries, and also the 20th century. Royalty, politicians, aristocracy, famous military figures, artists,

writers, and musicians were amongst the many prestigious residents and spa visitors, and included (amongst many others) Horatio Nelson (Freeman of Bath), William Herschel, William Beckford, Thomas Gainsborough, Jane Austen, Mary Shelley, and Charles Dickens. Emperor Haile Selassie resided at Fairfield House in the city during his exile from Ethiopia during the Second World War.

3.11 Local natural values

Although Bath is (twice) inscribed as a World Heritage Site for its cultural attributes, its significance is dependent upon the natural Hot Springs, the surrounding landscape of incised plateau hills and the Avon Valley. Its distinctiveness to a large degree results from the harmonious relationship of the built form and the natural countryside including the river and canal corridors and the surrounding landscape which enfolds and extends right into the heart of the city. This 'therapeutic' landscape is appreciated today much as it was historically for its health, visual and environmental benefits. Effective governance and appropriate landscape management of the natural environment is essential to maintain biodiversity and the health of the natural environment and its value for people as well as contributing to protecting the authenticity, integrity and significance of the WHSs. The Council declared an Ecological Emergency in July 2020 which was followed by an **Ecological Emergency Action Plan**. In addition to this, the Bathscape Landscape Partnership and the Bath and the Council's **Green Infrastructure Framework 2025-2035** also contribute significantly to this management.

In terms of ecology and biodiversity, the predominant and iconic natural habitats in the Sites are broadleaved woodland, unimproved calcareous grasslands and lowland meadows. These are UK priority habitat types but are all vulnerable and under threat to some degree. Many of the woodlands are at threat from long term neglect and from inadequate



Bath's natural setting | National Trust

management, together with the impacts of climate change and the severe impacts of Ash Dieback disease. Similarly, many grasslands are at threat from under grazing and the pressures of their topography and urban edge location. These habitat types are important and iconic to the setting of Bath and need strategic management objectives and support.

The River Avon, together with associated water meadows, is an important wildlife corridor cutting through the heart of the city, supporting otters, dragonflies and damselflies, and providing important flight lines and foraging habitat for many notable bat species. Parks, gardens and cemeteries also provide important habitats. In addition to woodland habitat already described individual parkland, street and specimen trees, some ancient, provide a significant contribution to the landscape character and the local distinctiveness of the city and skyline.

Protected species include both Lesser and Greater Horseshoe Bats. These are key species which use the green setting within and around the city, and which breed and hibernate in the disused stone mines of Combe Down and Bathampton Down. Bath Asparagus, or Spiked Star of Bethlehem (*Ornithogalum Pyrenacium*), is a nationally scarce plant found in its greatest numbers around the Bath area (one theory is that it was a Roman food crop). Another significant species is the Peregrine Falcon, which successfully breeds in the heart of the city on St John's Church Tower, South Parade.



The Sacred Spring at the Roman Baths

CHAPTER 4

MANAGEMENT OF THE SITES

4.1 Introduction

This chapter outlines the management of the WHSs, both in terms of the 1987 inscription and as a component part of the GSTE.

Management has many facets and is dependent upon factors such as land ownership, legislation, governance systems, resources and how the many stakeholders interact. Bath is a large urban WHS, and the number of partners involved and the relationships between them are complex, and this is inevitably increased by the 2021 GSTE inscription. This chapter seeks to explain procedures as clearly as possible.

4.2 The Bath UNESCO story so far and previous performance

In order to understand how current WHS management has evolved, a description of the 'story so far' was included in the previous Plan. With time this section has inevitably increased in length, and it is now included as [Appendix 2](#).

During the previous Plan period

(2016-2022) major achievements were made in conservation, funding and interpretation. The major headlines are as follows:

- The Great Spa Towns of Europe were inscribed onto the UNESCO World Heritage List in July 2021. This pioneering serial transnational inscription is the result of a 10-year nomination project which involves 11 historic spa towns from 7 countries, including the City of Bath.
- A World Heritage Centre was opened in York Street in May 2022 and welcomed 72,000 guests in its first year. The adjacent Clore Learning Centre welcomed 8,000 school children in this period and increased Roman Baths heritage-based educational capacity by 400%. The £5m project includes an archaeological investigation zone and sub-terranean access to the Baths.
- Significant investment funding was secured through a range of major heritage projects which enhanced conservation and interpretation of key assets within the Sites. Projects included the Bath Abbey Footprint

Project, Cleveland Pools restoration, Roman Baths Archway Project, Sydney Gardens refurbishment and Prior Park Dams repair. The Bath Abbey Discovery Centre provides a visitor learning experience for the Site. These projects levered in approximately £20m of National Lottery Heritage Funding (NLHF).

- A Clean Air Zone (CAZ) became operational on 15 March 2021 and was the first such scheme in England outside of London. Following the declaration of climate and ecological emergencies and together with a suite of other initiatives, this marks a considerable step forward in protecting both human health and historic fabric.
- The Bathscape programme has created a partnership of 12 organisations delivering 25 interconnecting projects supported by £2m in NLHF funding. This partnership provides a foundation for managing the green setting of the city.
- The ownership of Bathampton Meadows, in the setting of the WHSs, transferred from the Council to the National Trust. Part of this land had previously been proposed as a new bus park and ride site with associated car parking. Retention of this 'green gateway' land as water meadow ensures the character of the setting is maintained, provides ecological benefit and offers natural flood management and capacity. The site had extensive flooding in February 2020 and again in 2024
- Social media accounts (Facebook and X, formerly Twitter) were established for the WHS and a new website was

launched (2016). Together these significantly increase the ability to promote and interpret the sites and provide transparent governance.

4.3 Ownership

Most of the land within the WHSs and many historic buildings are in private ownership. Owners therefore have significant control over how their assets and land are used, within overarching planning policy and legislation. This underlines the importance of a collaborative approach to ensure that the aims and purposes of this Plan and the need for conservation are recognised.

There are a wide variety of owners, many with large property portfolios. These are outlined in [Appendix 4](#). It is worth noting here though that there are several land/property ownerships which differ from most UK cities. The first is that the local unitary authority, (Bath and North East Somerset Council), owns a large property portfolio largely within the city centre. Secondly, the National Trust (NT) as a national conservation body controls approximately 10% of the land area within the WHS. As outlined above, Bathampton Meadows was recently added to this portfolio ensuring that this land in the setting remains undeveloped.

These are significant factors in the management of the Sites. Most of the large land and building portfolio owners are represented on the WH Advisory Board and the Bathscape Landscape Partnership Board (see 4.13).

4.4 Management systems

UNESCO oversees World Heritage Sites across the globe and management structures therefore include international, national/regional and local elements. This is certainly the case with both Bath inscriptions. The following page details these levels of management and diagrams 2 and 3 show the main bodies involved.

4.5 International management

The UNESCO World Heritage Committee meets annually and consists of representatives from 21 States Parties to the World Heritage Convention elected by their General Assembly. The UNESCO World Heritage Centre (Paris) administers the committee. The [UNESCO website](#) gives a full explanation of these workings.

The WH Committee is advised by several expert bodies. Of principal relevance to Bath (as cultural WHSs) is the [International Council on Monuments and Sites \(ICOMOS\)](#). ICOMOS is a non-governmental international organisation, working for conservation and protection of the world's cultural heritage sites. It comprises of a network of interdisciplinary experts working largely on a voluntary basis and has 27 International Scientific Committees plus 95 National Committees (including [ICOMOS-UK](#)). In addition, the [International Centre for the Study of the Preservation and Restoration of Cultural Property \(ICCROM\)](#) also advises UNESCO and Member States on the conservation of cultural WHS. ICCROM is an intergovernmental organization working at the

international and governmental levels, and with institutions and professionals on the ground who rely on ICCROM for its world-class initiatives in conservation training, information, research, cooperation and advocacy.

Due to the number of World Heritage sites worldwide (1223 as of July 2024), UNESCO liaise directly with state parties rather than individual sites. Correspondence between 'the property' (City of Bath and the GSTE) and UNESCO therefore goes via the 'state party'. Department for Culture, Media and Sport (DCMS) are the UK Government department responsible for World Heritage matters. DCMS are advised by Historic England.

[UNESCO Operational Guidelines](#)¹ invites state parties to routinely notify UNESCO of developments 'which may affect the OUV' and the City of Bath will continue to work closely with partners Historic England and DCMS in doing so. The inscription of the Great Spa Towns of Europe has placed extra emphasis on this matter as Bath is part of this serial inscription, and if one spa town should be de-listed all other spa towns in the inscription would also be delisted. However, the City of Bath 1987 inscription is entirely separate and would not be directly impacted by this.

For the GSTE, the Government of Belgium is the responsible state party for the series.

¹ 2021, para.172

Diagram 2. City of Bath
WHS management
structure

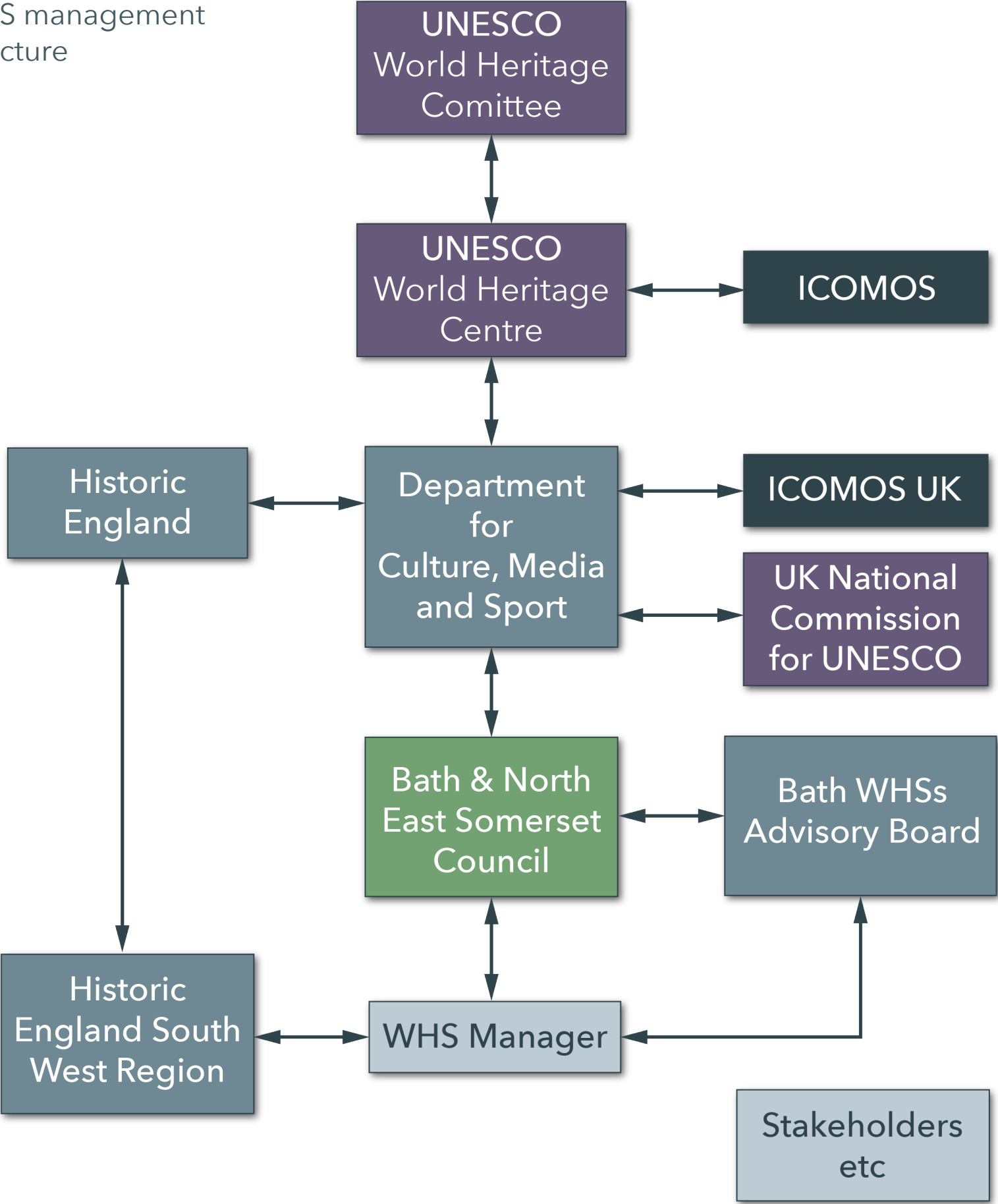
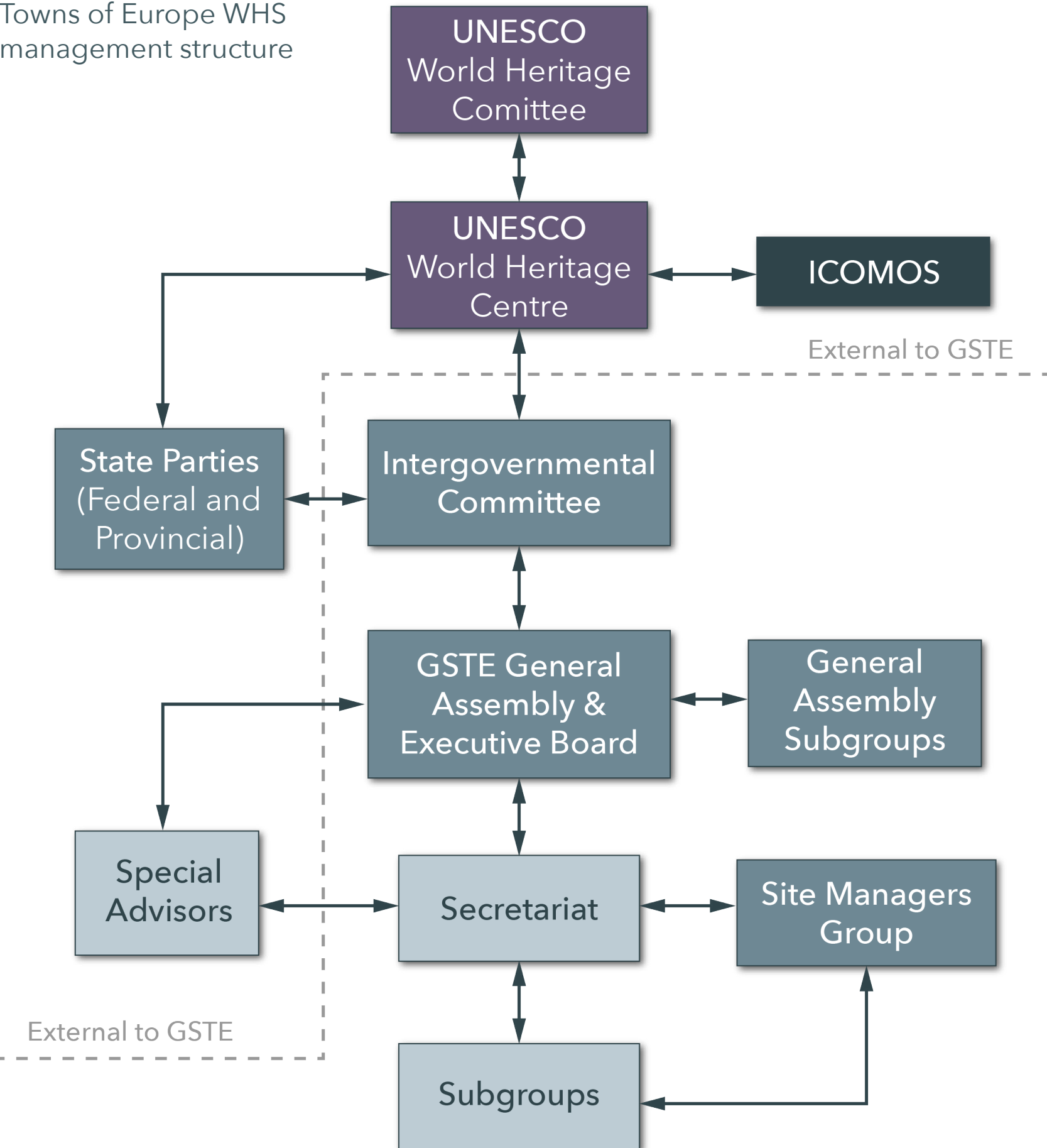

Diagram 3. Great Spa
Towns of Europe WHS
management structure



4.6 The Great Spa Towns of Europe management system

The Great Spa Towns of Europe is a ground-breaking, single serial inscription that includes 11 European spa towns. Most existing serial inscriptions were for archaeological monuments or linear structures such as defensive walls. Due to the nature of the 11 living towns across 7 countries, the Great Spa Towns of Europe management system is necessarily complex.

Diagram 3 shows the management structure. The 7 state parties involved in the Great Spa Towns nomination are (alphabetically) Austria, Belgium, Czechia, France, Germany, Italy and the United Kingdom. Accordingly, an Inter-Governmental Committee consists of representatives of the highest protection authority or agency in each state party, with Historic England (International Team) representing Bath. This Committee provides liaison between the UNESCO World Heritage Centre (Paris) and the Great Spa Towns Project.

The Great Spa Towns Management Board comprises of mayors (or a political representative in the case of Bath, which has a ceremonial mayor). This Board meets at a General Assembly twice per year. There is also an Executive Board comprising of four mayors elected from the wider Board who meet more regularly (usually online) to progress business. The Boards are supported by a secretariat, which currently (2023) comprises of a part-time Secretary General, a part-time Communications Coordinator, and a half-time administrator post hosted by Baden-Baden municipal authority.

Each spa town has a manager or co-ordinator to progress Great Spa Towns work and to act as a key liaison point within that town. Together they meet regularly as the Site Managers Group.

To note that together the 11 Spa Towns (or 'component parts') form one World Heritage Site. The Great Spa Towns of Europe inscription does not confer World Heritage status individually on each town, although of course Bath is already inscribed separately under the City of Bath inscription. None of the partner Great Spa Towns has a separate pre-existing World Heritage inscription.

In 2022 the Great Spa Towns of Europe formed a not-for-profit Association (under Austrian law) to which all partners are signatories. This allows the partnership to legally protect intellectual property rights, employ staff and trade if desired.

There is an overall **Property Management Plan**, compiled for the inscription process, which sets the framework of action for all 11 component sites². Below this, all 11 towns have a Local Management Plan. In the case of Bath, the Great Spa Towns of Europe Local Management Plan is now combined with the City of Bath Management Plan in this combined document.

4.7 National and regional management

Historic England are shown twice on diagram 3, as the International Team advise central government (from their

² See tab Volume II



Georgian townhouses on Belmont

London offices) and Bath from the South-west regional office in Bristol. A representative from Bristol sits on the Bath World Heritage Advisory Board and the Head of International Affairs represents Bath on the GSTE Inter-governmental committee (diagram 3). Also involved at national level are ICOMOS-UK, the **UK National Commission for UNESCO** and **World Heritage UK (WH:UK)**, a charitable body providing representation for all UK sites.

4.8 The UK national planning and legislative framework

The UK planning system is the primary method of protecting Bath WHS. This well-established legislative framework protects historic assets and directs investment to achieve declared and agreed objectives. Government relies on the planning system to protect the OUV of Sites at two levels. Primary legislation is handed down from Parliament and sets out duties on decision makers, when, for example, preparing a development plan or deciding on proposals for development. Secondary legislation sets out detail on planning matters in regulations and development orders. This Management Plan is not a statutory planning document but informs the approved Local Plan. For example, the Local Plan contains a policy stating the OUV of the Site must not be harmed, and this plan explains what the OUV are. The two plans therefore work hand-in-hand.

Government Guidance is published in its **National Planning Policy Framework (NPPF)**. The current iteration of the NPPF

was published in December 2024. It is a material consideration when dealing with applications for planning permission and/or listed building consent and applications affecting a Scheduled Ancient Monument. The NPPF includes policy on the historic environment and is consistent with the UK Government's obligations as a signatory of the **World Heritage Convention**.

Following the national elections in the UK (2024), the NPPF was revised. Whilst it generally maintains protection for environmental and heritage assets, there is a significant change to the number of homes that Bath and North East Somerset is expected to plan for. This is likely to put further pressure on the city to contribute towards meeting increased levels of housing, as well as other related land uses such as employment and other infrastructure.

Listed buildings and scheduled monuments are identified by the Secretary of State following advice from HE. Within the Bath WHSs, there are approximately 5,000 listed buildings and two thirds of the sites is covered by the Bath Conservation Area. Bath has a single city-wide conservation area, first designated as six separate areas in 1968, then as an enlarged single area in 1973, extended again in 1975, 1985 and 2002. Both listed buildings and conservation areas are designated under the Planning (Listed Buildings and Conservation Areas) Act 1990, (as amended). Similarly, scheduled ancient monuments and their settings are protected through the Ancient Monuments and Archaeological Areas Act 1979 as there are five scheduled ancient monuments within the site. The Historic

England Register of Parks and Gardens of Special Historic Interest in England recognises the significance of those elements and within the Site there are nine registered parks and gardens.³

4.9 Environmental Impact Assessment/ Heritage Impact Assessment

WHS are classed as sensitive areas for the purposes of the **Environmental Impact Assessment (EIA) Regulations 2017**⁴. Accordingly, an EIA is likely to be required (as a statutory requirement) for some development proposals in a WHS or its setting where proposals exceed a defined threshold.

In August 2022, UNESCO and its Advisory Bodies (ICCROM, ICOMOS and IUCN) published revised guidance for assessing the impact of development projects that have the potential to cause harm to WHS: **Guidance and Toolkit for Impact Assessment in a World Heritage Context**.⁵ This guidance strongly advocates the preparation, at the very earliest stages of development proposals, of a Heritage Impact Assessment (HIA) that fully assesses any potential impacts, and for this to inform the proposals accordingly to ensure that the OUV is safeguarded and protected.

3 Historic England **National Heritage List for England**

4 Interpretation section, para ref 2 (1) "sensitive areas" (d)) and PPG Environmental Impact Assessment para 32)

5 Decision 43 COM 11A See Operational Guidelines 2021 Para 118bis

4.10 Design and Access Statement/ Heritage Statement

The Town and Country Planning (Development Management Procedure) Order 2015 requires a **Design and Access Statement** for most planning applications in a designated area (World Heritage Site or conservation area). When determining applications in WHSs, there is a requirement for applicants to describe the significance of heritage assets affected, including any contribution to the significance made by their setting. The level of detail required is proportionate to the assets' significance.

As a local requirement, a **Heritage Statement** is also required as part of the application process within the Bath WHSs area. This statement describes the significance of the building and explains how the proposed changes will impact upon it. The statement can be combined with the Design and Access statement.

For more substantial, major development there is a need to prepare, at the very earliest stages of the design process, a Heritage Impact Assessment (HIA) based on the methodology prescribed and set out by UNESCO within their guidance.

4.11 Biodiversity Net Gain

Biodiversity Net Gain (BNG) is an approach to development that ensures the condition of wildlife habitats are measurably improved following any development of a site. As such, developers are required to deliver a BNG of 10%. In England, BNG is mandatory under Schedule 7A of the

Town and Country Planning Act 1990 (as inserted by Schedule 14 of the Environment Act 2021).

4.12 Local planning policy

Bath and North East Somerset Council is the administrative and local planning authority for Bath. It is responsible for setting planning policy, within the national framework of the Government’s National Planning Policy Framework (NPPF) and legislation, and for making decisions on most applications for planning permission and listed building consent.

The key document against which applications are determined is the Local Plan. The existing Plan contains robust planning policies that protect the OUV of the World Heritage Sites and, crucially, its setting, (see Local Plan Policy B4, below) and a range

Local Plan Policy B4: The World Heritage Site and its setting

There is a strong presumption against development that would result in harm to the Outstanding Universal Value of the World Heritage Site, its authenticity or integrity. This presumption applies equally to development within the setting of the World Heritage Site. Where development has a demonstrable public benefit, including mitigating and adapting to climate change, this benefit will be weighed against the level of harm to the Outstanding Universal Value of the World Heritage Site.



Victorian former industrial buildings along the River Avon | Casper Farrell

of other planning policies which are used in the determination of planning applications. This includes a set of Design Values and a specific Bath Design Policy that were informed by a collaborative process of stakeholder engagement and supported by a broad range of evidence. The adopted Local Plan for Bath is an amalgamation of the following documents: Core Strategy (2014), Placemaking Plan (2017) and the Local Plan Partial Update (2022). In line with government requirements, the Council is in the process of producing a new Local Plan for the district. The preparation of a Local Plan enables a review of the existing planning policy framework with regard to the management of the WHS and to ensure that it is robust, fit for purpose, enables positive and sensitive change to the city whilst ensuring that its outstanding universal value (OUV) is protected, and where possible enhanced. The new Local Plan will need to respond to the priorities of the Council including meeting housing needs, ensuring sufficient land is safeguarded for its employment needs, as well as addressing the Climate and Ecological Emergencies. These challenges need to be balanced against the demands of a highly sensitive historic environment and the landscape setting of the city. Further consideration will also be given to how the current approach to design in Bath is to be taken forward, to provide the basis for more detailed design guidance and coding, and in updating existing evidence. The Council is keen to engage with stakeholders in this assessment process and to identify which aspects of design policy and guidance are of

higher priority given limited resources. The outcome will inform the approach to be taken in the Local Plan and for any supporting documents

In addition to the Local Plan, there are a wide range of other documents that support and inform decision making. These include:

- **Bath Building Heights Strategy** (2010) which provides robust guidance to inform the heights of new buildings in the city
- **City of Bath World Heritage Site Setting Supplementary Planning Document (August 2013)** which describes and indicates where the setting is, outlines its importance, and indicates the process for assessing impacts on this area.
- **Bath City-Wide Character Appraisal** (2005)
- **Conservation Area Character Appraisals** (emerging)
- **City of Bath Morphological Study** (2015)
- **Public Realm and Movement Strategy** (2023)
- **Bath Pattern Book** (2015)

Subject to resources and other priorities, these supporting documents will be reviewed and updated to ensure that they brought up to date to reflect changes in legislation and best practice and can continue to be used to support how to manage changes and development pressures in relation to the WHSs.

In addition, new studies and initiatives will be undertaken to fill gaps in our knowledge and understanding, and to fulfil

requirements set out by the Government. Within the boundary of the Sites, these studies include the **Building Heights Strategy study**. This is an important supporting study for this Management Plan, as sustained development pressure over many decades, limited availability of building land within the Sites and rising development costs, have led to proposals for taller buildings. A specific Action has been included to support and encourage the study becoming adopted supplementary planning document (SPD) to give it greater weight in the planning process.

The setting of the WHS (see 2.5 and **Appendix 1, Map 2**), is also an area subject to potential development pressure. **The City of Bath World Heritage Site Setting Supplementary Planning Document (August 2013)** describes and indicates the setting's area, outlines its importance, and indicates the process for assessing impacts on this area.

Much of the setting is covered by Green Belt policy designation (see **Appendix 1, Map 3**) and the Cotswolds National Landscape also covers large areas of the setting (see **Appendix 1, Map 4**).

Due to the policy protection in place in the setting, plus land ownerships described earlier in this chapter, a formal buffer zone has not been deemed necessary (see 2.5)

Full public consultation is undertaken during formulation and adoption of new planning policy.

4.13 Development management

Decisions on most applications for

Planning Permission and Listed Building Consent are made under 'delegated powers' by planning officers. In the case of more complicated or contentious cases they will be considered by the Council's Development Management Committee. This committee is comprised of elected local councillors and is held in open public meetings, ensuring that the planning process is both democratic and transparent.

4.14 Bath World Heritage Sites Advisory Board

World Heritage management in Bath is conducted through an Advisory Board. This group was established in 2001 (under the name 'Steering Group') and has operated continuously for over 20 years (including online throughout the Covid pandemic). Its primary purpose, as set out in the Terms of Reference, is to guide the review and implementation of the six-year WHSs Management Plans. It does not have a formal role in the planning process or comment on development applications.



The Assembly Rooms | National Trust

Due to the size and urban nature of the WHSs, the Council takes the role of ‘Principal Steward’ and through the full-time World Heritage Site Manager position recruits the (independent) Chair of the WHSs Advisory Board and provides the secretariat.

The Advisory Board is non-executive and meets twice per year and currently has 30 Board members representing key stakeholder organisations. The Board covers both the 1987 and 2021 inscriptions and Board membership was widened post-2021 to include expertise related to the Great Spa Towns of Europe inscription.

Advisory Board meetings are not open to the public, but all proceedings are **published online** with its Terms of Reference.

4.15 Protection of the Hot Springs

The municipal authority in Bath (through various organisational evolutions) has been charged with the protection of the springs since a Royal Charter of 1591. The County of Avon Act (1982) is an Act of Parliament giving the Council powers to take reasonable measures to protect the water supply of the springs. This Act identifies three concentric zones within the city where excavation deeper than a prescribed limit requires the Council’s prior consent. In the central area close to the springs, the limit below which consent is required is 5m. The critical depth extends to 15m in a zone along the River Avon’s flood plain; on the valley slopes and beyond the city to Bath-easton the depth limit increases to 50m.

The Council employs an officer to deal with these matters and retains a consultant geologist to assess prior consent applications. Applications may also be submitted to a hydrogeologist at the Environment Agency and the Head of Water Resources (Supply Strategy) from Wessex Water joined the WH Advisory Board in Spring 2021.

The Hot Spring water is monitored at source for flow, pressure, temperature and content by the Council, on an automated ten-minute basis. As a precautionary measure, deep quarrying in the surrounding region is also monitored, with Whatley Quarry, some 15 miles south of Bath, entering into legal agreements through the planning process to monitor potential impacts.

4.16 Additional management measures

The main measures for managing impacts upon the OUV are outlined above, but there are many other mechanisms in place. For example, building regulations apply standards to new building construction, Traffic Acts and regulations control vehicle movement and parking, the five main Christian denominations are exempt from the need for listed building consent (under ‘ecclesiastical exemption’) as they have their own control systems in place, and the railway, river and canal all have their own managing bodies.

The depth and complexity of control cannot be outlined in full here, but the table on the righshows recent Council

Council Strategy	Date Adopted
<u>Green Infrastructure Framework</u>	March 2013
<u>Bathscape Landscape Character Assessment</u>	2017
<u>Corporate Strategy</u>	February 2020
<u>Economic Strategy 2024-2034</u>	2024
<u>Bath and North East Somerset Landscape Character Assessment</u>	August 2021
<u>Climate Emergency Strategy 2019-2030</u>	March 2023
<u>Ecological Emergency Action Plan 2023-2030</u>	March 2023
<u>Journey to Net Zero transport strategy</u>	Updated 12 October 2022
<u>Heritage Services Strategy 2022-2027</u>	2022
<u>‘Our Future Ambition’ Place Prospectus</u>	September 2022
<u>Local Plan land use strategy 2022-2042</u>	October 2022
<u>WaterSpace Study</u>	2017

strategies which are of relevance.

4.17 Conservation initiatives

Protection of the Sites can also be achieved through the accumulation of smaller scale grant funded works. The World Heritage Enhancement Fund was established in 2009 as a funding partnership between the Council and Bath Preservation Trust. It operates on an annual budget of approximately £25,000 (2023) and from this

undertakes small-scale works and gives grants. From 2024 the Fund will receive £20,000 from Council Community Infrastructure Levey (CIL) contributions rather than direct Council funding. To date it has delivered approximately 153 works to a total of around £440,000, including the leverage of significant external funding. One of the flagship projects is the restoration of the city’s distinctive carved street names, with 70 now being completed. The Fund often restores smaller historic structures within the public realm which are not

the priority of other agencies and in doing so helps conserve the authenticity of the Sites. This initiative also relies upon significant volunteer input.

The Bathscape scheme (2018-2026) delivers conservation activities across the WHSs and their setting, restoring meadows planting trees, advising landowners and providing small grants for conservation actions such as fencing to allow reinstatement of grazing.

In addition, the WHSs and their landscape setting are now located within the Western Forest boundary, a new national forest designated by DEFRA in March 2025 which encompasses a large area in the West of England, including parts of Gloucestershire, Wiltshire, and Forest of Avon. The aim is to create 2,500 hectares (6,200 acres) of new woodland and bring existing sites into better management and improve access for our communities. This will have a positive impact on the setting of the WHSs.

4.18 Interpretation and education initiatives

As mentioned in section 1.3, the World Heritage convention requires that WHSs are not only protected and conserved, but also 'presented'. Interpretation is therefore a key strand of site management.

Interpretation is conducted in a wide variety of ways. These include websites, published material (books, walking trails, etc), museum collections, events (such as the annual World Heritage Day), open days, talks and lectures, and many others. Bathscape has produced an impressive

array of walks leaflets, podcasts and events promoting exploration of Bath and its setting.

Captured in both the achievements section (Chapter 4) and the Issues (Chapter 5) is the new Bath World Heritage Centre. The 2016 Management Plan included a justification and action supporting the development of the new centre, which was opened in 2022.

There are 12 accredited museums in Bath, with the Roman Baths leading on the Roman aspect of OUV, and Number 1 Royal Crescent and the Holburne Museum being amongst those enhancing understanding of the Georgian period. With regards to the Roman Baths, 'Discovery Cards' are available to local people giving them free access to key heritage sites, and since their launch in May 2022, 48,823 cards have been issued. This is important and impressive testimony of not only successful Council community engagement initiative in providing free access for all residents, but also of the significant interest in Bath's World Heritage Sites by local people.

Promotion of the UNESCO emblem to raise awareness of the status of the Sites and the UNESCO message is important and this Plan retains an action supporting this.

The Mayor of Bath's Honorary Guides are a major asset in interpreting the WHSs. Established in 1934, 90 voluntary guides from the local community offer free twice-daily walking tours throughout the year. In 2024 they guided 37,800 visitors around the city, and it's estimated that in 2025 this will increase to more than 45,000.

The Guides have won various awards in recognition for excellent service, including The Queen's Award for Voluntary Service (2014), and high ratings from customers regularly wins the Guides the TripAdvisor Traveller's Choice Awards, which they won in 2024, placing them in the top 10% of all experiences worldwide.

Volunteers play an essential role in operating the Bath World Heritage Site. The Chair of the WHSs Advisory Board gives

their time voluntarily, as do many of the 30 Board members (some will be paid by their organisations). Pre-pandemic (2019 estimates) showed over 300 volunteers working with Bath Abbey, 80 volunteers with Bath Preservation Trust, 70 with the National Trust, 85 with the Mayor's Guides and 71 with Victoria Art Gallery. There are many others, plus (since figures were compiled) those now working at Bath World Heritage Centre. In addition, Bathscape has engaged over 800

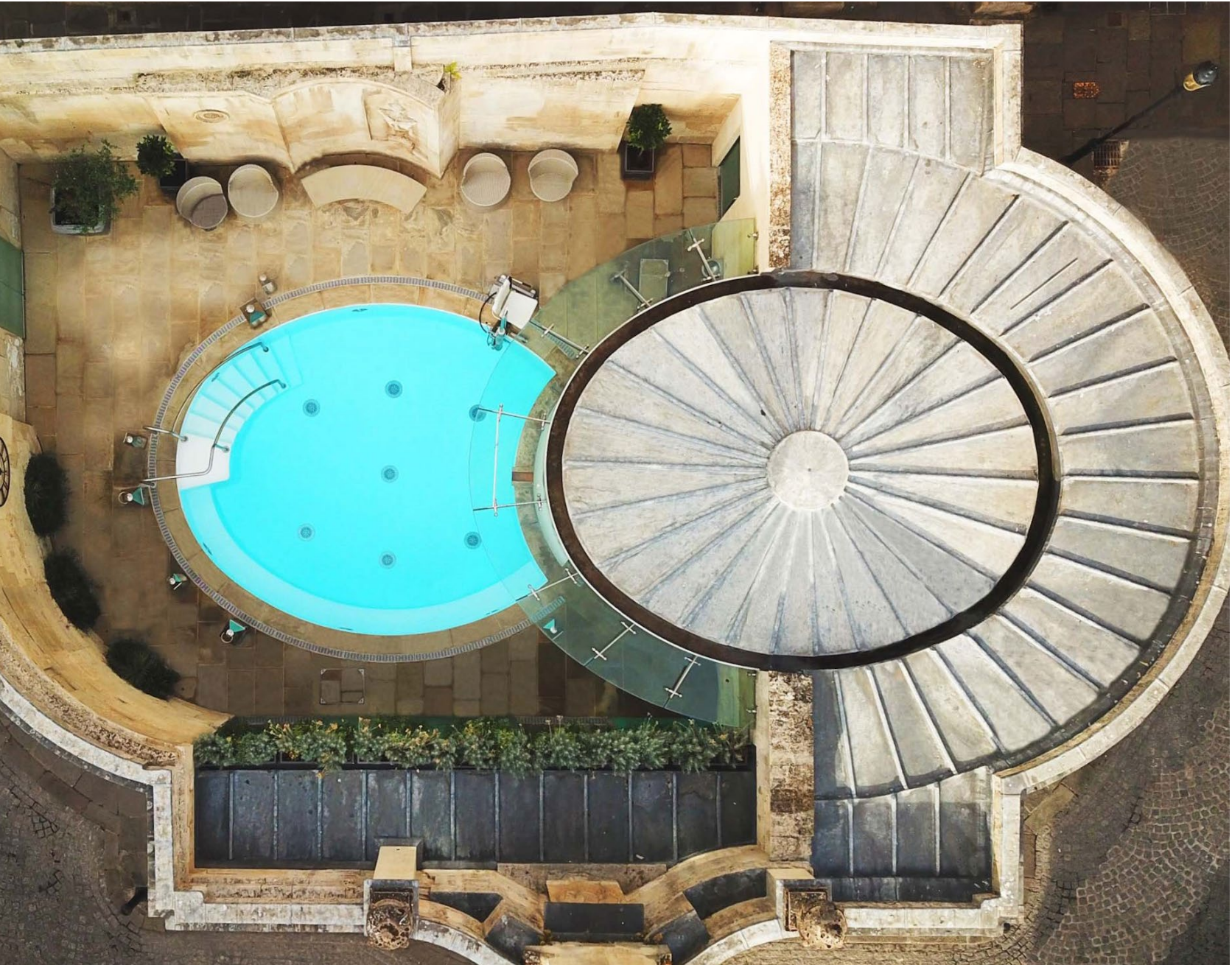

The Cross Bath | Thermae Bath Spa



Beckford's Tower above Lansdown Cemetery

volunteers in its activities, has 20 trail guides on its website to encourage access across the WHSs and setting, is producing video guides targeting wider audiences (6 produced to date) and oversees the annual Bathscape Walking Festival. Over 16,000 people attended Bathscape events between 2018 and 2024.

Volunteers influence site management, with for example the 33 resident's associations in being represented on the Advisory Board. Nearly all these volunteers are likely to be local people and as such this is a good case study of 'participatory management' (as advocated by UNESCO), in action.

4.19 Risk management

Risk assessment and response is a key tool in guiding site management, and UNESCO Operational Guidelines (2021, para.118) recommend that it is included.

Risk assessment over the extensive site of Bath differs from a site where an individual complex or monument is inscribed. Generic emergency response for the city is provided by the emergency services (fire, police, health), plus the Council's Emergency Planning and Business Continuity Team. Through the Avon and Somerset Local Resilience Forum these bodies work together and produce guidance such as the Community Risk Register and planned co-ordinated responses to a range of possible emergencies such as a city centre evacuation plan.

Individual buildings or attractions, especially those open to the public will have

their own strategies and insurance in place. Flooding is the most likely natural risk and the lead body on flood risk is the Environment Agency. Again, a range of assessment and mitigation measures are in place, including a Flood Emergency Plan, guidance for householders and food businesses, plus emergency advice contact details.

In terms of specific WHS management, a risk assessment table is retained and used primarily as gap-analysis tool to ensure all necessary measures are in place to protect the OUV. This is a 'live' document subject to periodic change and is kept as an unpublished background working document.

In addition, amongst other published UNESCO guidance, [Enhancing Our Heritage Toolkit 2.0](#) provides an internationally well-tested self-assessment methodology to evaluate and assess the effectiveness of management in World Heritage Sites. The Toolkit supports site management in 'identifying ways to improve conservation practices, management processes and resource allocation, particularly if used before reviewing or updating management plans'. As with all UNESCO guidance it is used to manage the WHSs.

4.20 Monitoring

Monitoring falls into two categories. Firstly, there is monitoring of the condition of the Sites, and secondly monitoring of the implementation of this Plan.

UNESCO monitors the condition of all World Heritage sites through [Periodic Reporting](#). This took place in 2005, 2013

and 2023. This is a high-level exercise enabling trends to be identified. The 1987 and 2021 Bath inscriptions are monitored separately for this purpose.

Locally, many different monitoring indicators are available to assess Site condition. These range from tourism statistics (collected by Visit West), Listed Buildings at Risk Register (BAR) collected by Historic England and the Council, empty properties and shop vacancy and city centre footfall (collected by Bath Business Improvement District), traffic counts (Council Highways) through to detailed monitoring of water flow of the Hot Springs (Council Building Control) and conservation monitoring of individual monuments (for example Beckford's Tower). Given the size and complexity of the Site, the benefit of regularly collecting and collating all such data from multiple sources and producing periodic World Heritage reports is currently outweighed by the resource it would take to do so. No local regular World Heritage monitoring report is therefore compiled or considered necessary. The existence of individual information sources ensures mechanisms are in place to flag up problems and provide the necessary data to assess it. This situation may change through the Great Spa Towns of Europe project, which has an ambition to define and implement monitoring indicators (see Action 40).

With regard to the monitoring of Management Plan Actions, this will be undertaken on a mid-term basis, so once every three years (see Action 45).





View from Bathwick Fields

CHAPTER 5

ISSUES, CHALLENGES
& OPPORTUNITIES

5.1 Introduction

This chapter sets out the issues, challenges and opportunities facing the WHSs and the priorities and actions identified to address them.

Under both inscriptions, the City of Bath is recognised as a dynamic, modern urban area and a living site subject to constant change. Managed change is essential in ensuring the city is fit for the needs of its citizens and economically productive. In accordance with the aims of this Plan, an over-arching objective is to ensure that such change does not harm the OUV and authenticity and integrity of the Site.

5.2 Identifying the issues

Issues have been gathered from several sources. Some have rolled forward from the 2016 Plan as either on-going (for example running an efficient Advisory Board), some are long term matters, such as the improvement of the public realm, or as yet unmet ambitions, such as raising a local tourist tax, and applying for and achieving Site of Special Scientific Interest

(SSSI) designation and status of the Hot Springs. Some issues have changed in importance since the 2016 Plan (for example 'fracking' re-emerged and then dropped off the national political agenda). The priority issues have largely been identified through risk assessment (see 4.18). This combined Plan for the first time contains actions related to the Great Spa Towns of Europe inscription. The issues have been considered through full public consultation.

Full details of consultation are given in the Statement of Consultation document published alongside this Plan.

The starting point for identifying actions is enshrined in the **UNESCO World Heritage Convention (1972)**. Article 4 requires state parties to 'protect, conserve, present and transmit' their cultural and natural heritage and this requirement is carried forward in the UNESCO Operational Guidelines. This requirement underpins both the role of the WHS Manager and the remit of this Plan. seventeen over-arching priorities and objectives are identified to achieve this, under which actions are included to indicate how they will be addressed.

5.3 Priorities

The 2016 Plan listed five headline priorities, all of which are being carried forward, to this Plan, with the addition of the Natural Setting and Nature Recovery. Climate change was previously included under ‘Environmental Resilience’ and has risen in prominence and urgency since 2016 and is now included as the specific priority, Addressing Climate Change.



Jane Austen Festival | Visit West

Headline Priorities

- | | |
|----|---|
| 1. | Addressing Climate Change
Support measures to adapt to and mitigate the impacts of climate change, decrease environmental impact, while ensuring and safeguarding and protection of OUV. |
| 2. | Development Management
Seek to ensure that new buildings and all other development is sustainable, and safeguards OUV. |
| 3. | Public Realm
Continue to support and promote a high quality and consistent public realm approach across the city and the provision of good accessibility for all and enhance the WHSs and its OUV. |
| 4. | Traffic, Transport and Mobility
Support, encourage and promote less car use and increase in active travel, use of public transport, and the ambition to establish Bath as one of Europe’s most walkable cities while ensuring all interventions are sensitive to the WHSs, its setting, and the safeguarding of OUV. |
| 5. | Promotion, Interpretation, Inclusion and Presentation
Work to increase understanding and interpretation of the OUV of the City of Bath and the Great Spa Towns of Europe, including their intangible values. Continue to encourage co-ordination amongst providers, promotion of citizen involvement, and inclusion. |
| 6. | Natural Setting and Nature Recovery
Promote the green setting of Bath, both within the city and the surrounding natural landscape, as a key attribute of OUV that is afforded equal importance to the built element and is protected, conserved, enhanced, and interpreted, and that associated nature recovery initiatives are fully supported. Safeguard the intergration of the natural and built environment. |



Statue at the Roman Baths | Visit West

Priorities

7.	Maintenance and Repair Ensure that damaged and disused historic structures within the Sites are monitored, repaired maintained and where appropriate reused.
8.	Conservation Ensure that there are measures in place to provide ongoing conservation of the attributes of OUV.
9.	Tourism and Visitors Ensure that visitor management is sustainable in that it benefits the WHSs and does not harm the OUV.
10.	National and Regional Strategies Ensure that national and regional bodies take full account of the WHSs in their strategic planning.
11.	Policies and the WHSs Ensure that all relevant new policy documents take full account of the WHSs and do not propose actions which would harm the OUV.
12.	Skills and Training Ensure that craft skills necessary to conserve the attributes of OUV are in place and are of sufficient quality.
13.	Leadership, Liaison and Communication Ensure that key decision makers have a good understanding of the OUV of the Sites and their role in the management of the WHSs.
14.	Research Ensure that research and information about the Sites is produced, collected, archived and analysed, and made available to partners in ways that assist implementation of this management plan.
15.	Education and Youth Ensure that the WHS is used widely and effectively as a resource for learning in all sectors and phases of education and training, and promote UNESCO Global Citizenship Education programme and values.

16.	Governance Ensure that management systems are appropriate for the effective implementation of the Plan, encourage community involvement, enable partnership working and secure the required funding.
17.	The Wider UNESCO Family Ensure continued liaison with other Sites for learning from and helping others to develop and share best practice.

5.4 Headline priority 1: Addressing Climate Change

The 2016 Plan contained little direct reference to addressing climate change, but across that plan period it rose to become a topic of increasing importance. In March 2019 the Council declared a Climate Emergency, followed by an Ecological Emergency (July 2020). This led to a commitment to strive for a target of zero carbon emissions and being nature positive by 2030. To achieve the ambitious targets, significant action is necessary, such as insulating large numbers of buildings, encouraging a mass switch to renewable energy, changing travel habits, and new and improved connected habitats. All such measures have the potential to impact upon attributes of OUV. UNESCO in its **Policy Document on Climate Action for World Heritage (2023)** recognises the need for climate action which safeguards OUV. Approaches need to be identified that deliver these imperatives.

It is estimated that the main contributors to carbon emissions in Bath are buildings (66%) and vehicles (29%) ¹. There is also a

desire to ‘green’ the city, introducing street trees and reducing vehicular impact, which must be done sensitively to protect Attributes of OUV.

The world-class heritage of Bath should be seen as a resource for climate action, as these traditional buildings, which have stood for hundreds of years, are inherently sustainable. Georgian buildings have adapted over the centuries to accommodate services such as internal plumbing and toilets, electricity and central heating. Forthcoming alterations to address climate change will be the latest phases in this evolution, and if undertaken in a sensitively and carefully managed way need not be harmful to the OUV of the Site. The council’s **Energy Efficiency, Retrofitting, and Sustainable Construction Supplementary Planning Document** outlines how to achieve sensitive improved energy efficiency measures consistent with conservation best practice and Historic England specialist guidance notes.

To this end, the Advisory Board has taken the following steps:

- Climate action has been added into the Plan vision

1 **B&NES Journey to net zero final report**

- Climate change has been listed as a priority action area
- A new objective on climate change action has been added to the Plan
- Two extra single item Advisory Board meetings were held in 2020 and 2021 to discuss climate change
- Actions have been added including, with Great Spa Towns of Europe partners, the desirability of a climate vulnerability exercise and the introduction of a Local Listed Building Consent Order making the installation of solar panels on listed buildings easier where the significance of the listed buildings is preserved and OUV safeguarded
- Multiple actions by partners are already completed or ongoing. These include for example exemplar projects by Bath Abbey and the Footprint Project using thermal water for underfloor heating, the Council using heat exchangers in the Sacred Spring, the publication by Bath Preservation Trust in 2011 of Warmer Bath, a guide to retrofitting historic properties, B&NES adoption of the Energy Efficiency, Retrofitting and Sustainable Construction SPD in 2022 and the development of a multi-agency partnership, Green Heritage Homes, and a partnership funded specialist B&NES Conservation Officer post to provide public retrofit advice and assess consequent applications.

The potential impact of climate change upon the OUV is not yet fully understood, and continuing support and involvement

in on-going research is critical in order to better understand what the risks are and identify appropriate solutions to mitigate them. This should include focus groups with key stakeholders, and the Scottish World Heritage Sites, including Edinburgh, have run such exercises giving a useful basis to learn from these and identify further action. This is an action which other GSTE partners are also interested in conducting. A climate vulnerability study would be comprehensive as it looks at the vulnerability of all property's attributes in terms of climate change, and not just buildings. A Climate Vulnerability Index (a specific methodology) would also be community-focused, engaging communities in the process and looking at how they would be impacted by climate change, with the aim of identifying appropriate management responses, whether these are specific climate adaptation/mitigation strategies, or a disaster risk assessment.

Action 1

Continue to support and assist research into climate risk and vulnerability for the WHSs, and work with partners to implement relevant recommendations for the protection of WHSs and safeguarding of OUV.

Listed buildings are amongst those which will need to be adapted to improve insulation and install renewable energy systems. For instance, the roofs of Georgian buildings commonly have a central, hidden valley which offers scope for installing solar panels without compromising their historic appearance and character, and

this approach has proven successful in Edinburgh WHS. To assist homeowners, a Local Listed Building Consent Order is being progressed by the Council that would remove the need for listed building consent for installation in a defined area on buildings and to meet certain criteria, carefully identified as being appropriate for this initiative. An action is included to support this pioneering approach.

Action 2

Support the introduction of Local Listed Building Consent Order relating to solar panels on listed buildings and ensure OUV safeguarded

Action 3

Support innovative new projects and partnerships which trial new technology and approaches, which enable de-carbonised systems while safeguarding OUV. Where appropriate, work with the GSTE and other WHSs.

5.5 Headline priority 2: Development Management

New development continues to be one of the most challenging aspects of WHS management, both within the city and its setting, and inappropriate development is one of the significant risks to the OUV of the WHSs. The planning system is the primary tool in managing development and the Council typically deals with and manages around 2200 applications per year for the entire district, (of which listed

building applications account for around 500) and approximately 1500 of those applications are for development within Bath.

The UK planning system, in seeking to balance benefit against harm, differs from the UNESCO approach of advocating the avoidance of harm to OUV. This disparity has caused tension, most notably with the de-listing of Liverpool from the World Heritage List in 2021, and it will continue to be an issue to be mindful of during this Plan period. The 'paragraph 172 and 174' notification reporting procedure relating to this is outlined in Chapter 4.

The spaces in-between buildings can be as important as the buildings themselves, as recognised by UNESCO's Historic Urban Landscape Recommendation . The single, large conservation area of Bath has been divided into 16 character areas with specific characteristics in order to ensure that development proposals preserve or enhance the character and appearance of the area and to identify management opportunities and actions.

A programme of work to complete a full conservation area character appraisal began, with some community input, during the previous plan and remains ongoing with (as of August 2023) 11 of the 16 sub-areas appraised. Protection of the individual character areas contributes to the protection of the WHSs of which they are a part and the safeguarding of OUV.

Action 4

Support the continuing programme of work to complete full character area appraisals for Bath Conservation Area and formal Council adoption

At the early stages of the 2016 plan period, the allocation of housing numbers was taking place from central Government, and it was perceived that inadequate consideration was being given to the capacity of the city to deliver these. An action to engage in any such exercise 'upstream' of any binding decision is retained.

Action 5

Engage with national and regional local government to ensure that sub-regional growth and new housing numbers allocated to the city respects the special characteristics of the WHS and safeguards OUV

Development costs within the Sites and the setting can be high, due to both land scarcity and the need to clean previously developed land. These and other factors have led applicants to seek permission for taller buildings which potentially have a detrimental impact upon views across the historic city and to and from the setting. The call to adopt enforceable guidelines on this matter stretches back over a decade and each new tall building approval creates a precedent for the next. This remains a matter of concern. The **Building Heights Strategy** (produced in September 2010) would benefit from renewal and to be given greater weight as

a Supplementary Planning Document.

Action 6

Ensure that the issue of unacceptable building heights is effectively managed through the application of the Local Plan and the Building Heights Strategy, and continue to support and encourage its adoption as a Supplementary Planning Document

The UK has one of the oldest and best developed planning systems in the world. It is based on national legislation, transparent and democratic with major decisions being made by elected representatives (see Chapter 4.12). The Advisory Board plays no formal role in the process of deciding applications and is not a statutory consultee to the planning process. The Advisory Board may however be involved in liaising with and guiding applicants in terms of Heritage Impact Assessment and ensuring Advisory Board members have sufficient knowledge to formally comment on behalf of their own organisations.

During this Plan period applications are anticipated on significant sites, including the Bath Rugby's current proposals at the Recreation Ground. This latter proposal is a long-term ambition of the Rugby Club and was mentioned in both the 2010 and 2016 management plans. A 'paragraph 172' notification (see Chapter 4) was submitted to UNESCO concerning this in 2019, 2023 and again for the current proposals in 2024.



Georgian and Medieval architecture in Bath | Casper Farrell

Action 7

Ensure that relevant emerging development proposals have taken full account of the potential impact upon the OUV

The **UNESCO Vienna Memorandum** welcomes high quality modern interventions rather than pastiche replicas. B&NES Council planning policy confirms this design approach and states that World Heritage status should not be seen as a constraint, but as an invitation to excel. To this end, an action was included in the 2016 Plan to re-establish a design review panel for major development applications. This was achieved in the form of the South West Design Review Panel, but now replaced by Design West based in Bristol. An Action is included in this plan to supplement this with the Architect in Residence position at the University of Bath.

Action 8

Continue to encourage the use of a Design Review Panel and support and work with the Architect in Residence position to advise on design issues. Provide training to ensure all involved have a comprehensive understanding of the attributes of OUV and their spatial and design implications

5.6 Headline priority 3: Public Realm

Whereas the state of conservation of buildings is very good, the maintenance of the public realm continues to prove problematic. The underlying problem is one of finance, where the cost of street repairs falls almost exclusively to B&NES Council. These costs will often be far higher for an historic city, for example in having to source and re-lay natural pennant paving stone, and this is not reflected in Government funding. B&NES Council cannot currently directly financially benefit from the, approximately, 5m annual tourists to the Sites to contribute to this (see Action 19 which relates to a potential visitor tax).

Where new interventions have been made, these are generally of high-quality and examples include a new urban square at Brunel Place, a similar plaza at Saw Close (2018) and the £1.2m re-paving of York Street completed April 2022. These works have been guided by the Bath Pattern Book and actions 11 and 12 call for the continuation of high-quality interventions in line with the Pattern Book guidance.

Action 9

Ensure that new street works and other developments are completed to high and consistent design standards and allow good accessibility to all, continue to implement improvements to pavements and public realm, and encourage and support in identifying budget and funding to improve and enhance the public realm

Action 10

Ensure that the Bath Pattern Book is adhered to and updated as necessary to guide street works in the WHSs. Pursue public realm condition survey to inform alterations, improvements and enhancements across the Council.

Considerable progress has also been made under Action 1 which is rolled forward from the previous plan which supports pedestrianisation of key streets. In the previous plan period several city centre streets were closed to traffic (including the Milsom Street partial closure). This process is on-going, driven partly by the implementation of security measures to guard against 'hostile vehicle' attacks.

The action is retained in recognition that security works are not yet fully implemented (2023) and there remains work to do.

Action 11

Continue to support the reduction of vehicular traffic impact within the Site, especially in the city centre, where there is a valid case for doing so, and encourage interventions that are sensitively located and designed to safeguard OUV.

5.7 Headline priority 4: Traffic, Transport and Mobility

Vehicular transport within the WHSs is an on-going issue in an historic city not

designed for modern traffic. Congestion, pollution, parking and a range of associated issues are detrimental to human health and to the fabric of buildings and the natural environment. At the same time there remains a need for people and goods to move around.

Previous transport proposals have included major projects such as an eastern A46/36 bypass, a 'rapid transit route' from the west, electrification of the railway line, a new eastern park and ride site and a cable-car from the south. Suggestions for a tram system re-emerge periodically but to-date (most recently in 2017) these have not been able to identify project funding. At the time of writing no such major proposals exist, but their potential to have a major impact upon OUV is recognised in Action 7.

Transport currently accounts for 29% of carbon emissions in the Bath and North East Somerset area and is the major contributor to poor air quality. In March 2021 a Clean Air Zone (CAZ) became operational which levied charges on the most polluting vehicles entering the Sites and which has led to both an improvement in air quality and an incentive for drivers to switch to cleaner vehicles. The recently issued **Transport Plan (2022)** is entitled 'Journey to Net Zero' which reflects the change of emphasis toward sustainable transport solutions. This strategy includes the **Transport Delivery Action Plan for Bath** which includes a range of measures plus a range of supporting information such as current travel patterns across the Sites. During this Management Plan period, new challenges include an increased demand

for electric car charging points and the establishment of cycle routes cross the city.

Action 12

Engage with, support, and encourage the delivery of the Journey to Net Zero Transport Strategy objectives to deliver positive benefits for the WHSs and that safeguard its OUV, including: reducing the negative impacts of vehicular traffic, improving access by more sustainable modes of travel, and making Bath a more pedestrian-friendly and walkable city.

Bath WHSs, in common with other historic sites, contains physical features which may be difficult for those with limited mobility. Examples include uneven street surfaces, raised kerbs and steps. Significant improvements have been in improving this in the previous decade and new schemes have been designed to high accessibility standards, but there remains work to do. Action 12 relates not only to the public realm, but also to museums and other centres which provide interpretation for the Sites.

Action 13

Continue to support and encourage opportunities to make the historic environment more accessible for those with limited mobility.

5.8 Headline priority 5: Promotion, Interpretation, Inclusion and Presentation

Interpretation and presentation of the OUV fluctuated across the previous plan period. The Covid-19 pandemic saw the temporary closure of all museums, with most still struggling to reach previous levels of incomes. Despite this, the overall long-term performance was positive. The opening of the Bath World Heritage Centre (May 2022) and Clore Learning Centre (June 2022) enabled engagement with 72,000 visitors and 8,000 schoolchildren during the first year of opening, with numbers expected to rise moving forward. This together with the new Bath Abbey Discovery Centre (2023) and the addition of a new WH website, social media feeds and talks to the public enabled the number of people interacted with to be increased substantially.

There remains more to do in the coming Plan period in working with communities to ensure that WH is more inclusive and representative. For instance, Bath has recently seen increased awareness and interest in how colonialism, including the transatlantic slave trade and the ownership of plantations and enslaved people, benefitted the city in the eighteenth century and helped finance the development of Georgian Bath. . There is also interest in other under-represented heritage associated with the city and many heritage organisations are responding to this with new research, interpretation and programming. Several Advisory Board partners have established the **Bath and Colonialism Archive Project**. Associated projects

include the redevelopment of Beckford’s Tower to interpret the **Beckford family’s involvement in the transatlantic slave trade** and in 2023 Bath Abbey launched a new **website** containing details of its (approximately) 1,500 memorials, including those with links to enslavement.

The work and research relating to interpretation in general is on-going and new proposals include a project by the National Trust to open a new visitor facility at the Assembly Rooms. New actions have therefore been introduced as below.

Additionally, Bathscape will continue their promotion and education relating to the WHS setting, its significance and work to enhance it.

Action 14

Support measures aimed at increasing the diversity of audience and inclusivity of research, interpretation and programming relating to the OUV.

Action 15

Support the ongoing and emerging research and initiatives to explore the relationship between Georgian Bath and British colonialism, including the transatlantic slave trade, to further interpretation relating to OUV.

World Heritage Day is celebrated every year on or close to the date of 18th April which is approved by UNESCO as being ‘International Day for Monuments and Sites’. The Council has organised and staged the event every year since 2009, with online events staged during the

Covid-19 pandemic. It has proved a very popular and effective way of engaging with local communities and promoting the message of World Heritage. It is also beneficial in bringing together multiple heritage partners working in collaboration with the Council to help stage the event. The retention of an action to stage and support this is a commitment to continue to do so.

Action 16

Continue to support WH Day and other initiatives, with key partners, to increase understanding of the OUV of the City of Bath and GSTE, including through outreach, social media, and digital resources.

Action 17

Continue to support Bathscape Walking Festival that focuses on increasing awareness and access to the green setting of the WHSs.

The UNESCO World Heritage emblem is an effective, visible indicator that the Sites are inscribed which in turn encourages people to explore why and what this means. The visibility of the emblem has increased steadily since original inscription and it is incorporated in many ways, including in the bronze pavement roundel in Stall Street, on road signs on main road entrance routes, in promotional literature and on floor mats in the Roman Baths. Advancements during the previous Plan period include installing the UNESCO roundel on windows at Bath Spa rail station and the windows of Bath World Heritage Centre. It does, however,

remain possible to visit the city without realising it as a WHS and the action to promote the logo is considered to be ongoing. It should be remembered that UNESCO brand guidelines forbid the use of their emblem for commercial purposes.

Action 18

Continue to use and promote the UNESCO emblem throughout the Sites within brand guidelines

Given the relatively recent inscription of the GSTE, the project has a number of actions relating to promotion and interpretation. Given that Bath was already inscribed, the city is ahead in this respect, although the GSTE is one single WHS so Bath will need to be included in these actions.

Action 19

Create a project website within the GSTE to:

- i. promote the concept
 - ii. create links to the websites of component towns
 - iii. provide a model for presenting the GSTE concept
- and continue to maintain the Bath WHS website

Action 20

GSTE Create an electronic newsletter at least twice per annum and develop a data base for circulation through the municipal offices of the component GSTE towns



The Circus and Royal Crescent from above | Casper Farrell

Action 21

Produce within the GSTE

- i. a design handbook for all component sites (with current procedure for the use and authorisation of the UNESCO and WH emblems in all GSTE material)
- ii. an information pack in all participating mother tongues for briefing local politicians, municipal officials and in particular the staff in the local tourism information centres concerning the inscription on the World Heritage List

Action 22

Organise a bi-annual event within the GSTE

- i. for community representatives of the WHSs to meet and share experience and recognise the wider vision The GSTE, and
- ii. workshops for strategic tourism officers

Action 23

Support outreach work to help people (especially the young) engage in heritage issues, both local and global, working with local societies and interest groups

5.9 Headline priority 6: Natural Setting and Nature Recovery

Whilst Bath under both inscriptions is inscribed as a cultural rather than natural site, the natural landscape setting is an essential part of the OUV both within the city and the indicative setting outside and beyond the WHSs boundary. As described in Chapter 2, the landscape setting must therefore be afforded equal importance to the built fabric.. A major advancement in managing this land has been the establishment of the Bathscape Partnership. This partnership is only funded until 2026 but it is highly desirable that the current Partnership approach continues and secures funding to continue its programme of work including land management work and Bathscape Walking Festival. Allied to this, the Plan supports the ambitions of the Ecological Emergency Action Plan and West of England Nature Partnership to enhance and create more joined up ecological networks, linking through the city to the surrounding countryside. Increasing space for nature and improving access to nature, and addressing inequalities in accessible green space will enhance citizen’s lives and visitors’ experience of the WHSs.

Action 24

Continue to support the Bathscape Landscape Partnership to deliver projects aimed at conserving the landscape setting of the WHS and seek to ensure it has a legacy beyond the current funding end date of 2025

Action 25

Support Bathscape Landscape Partnership in delivery of nature recovery on key privately-owned and Council-owned sites that are part of, and contribute to, the green setting of the WHSs, including Entry Hill, Odd Down Sports Ground, The Approach Golf Course and Lansdown, helping to improve ecological connectivity and create new local nature reserves within the WHSs.

Action 26

Develop sustainable land management solutions designed to sustain nature recovery within the green setting of the WHSs; create urban greening guidelines for key species (including swifts) within new and existing buildings.

Action 27

Support development of new funding models to support creation and management of green and blue spaces in the WHSs, benefiting nature and climate resilience

The 2016 Plan contained an action to investigate whether the Hot Springs could be formally recognised through designation as a rare, natural, geological asset in the UK. This would add to their protection against proposals such as regional ‘fracking’ (see Action 24 below) and bring natural and cultural conservation systems closer together. Some progress was made here in discussion with Natural England,

but no formal status was progressed. This action is therefore included from the previous Plan.

Action 28

Continue to investigate and pursue the potential for Site of Special Scientific Interest (SSSI), or similar, designation and protective status of the Hot Springs.

Management of the Hot Springs involves routine monitoring and inspection (as outlined in Chapter 4) and this should continue. The exact underground path of the aquifer rocks bearing the thermal waters is not known, but it is known to be susceptible to disruption and possible diversion by drilling or mining. For this reason, potential engagement to prevent damage from such operations is included as an action. The potential for hydro-carbon extraction through ‘fracking’ within the Somerset coalfield is currently off the natural political agenda, but events during the 2016 Plan period have shown that this can change.

Action 29

Continue to monitor the hot springs and seek to secure protection from hydro-carbon extraction or any other mineral extraction operation.

Artificial lighting has been in place for around 150 years, transforming how humans live but purely for their benefit and often to the detriment of wildlife. Poorly controlled lighting can be detrimental to

human health and animal welfare, it can be wasteful of energy and unsightly. Although this issue does not directly impact upon the OUV of the Sites, the multiple connections with environmental impact, plus natural and human health, warrant the inclusion and support of the Advisory Board.

Action 30

Support responsible lighting in the WHSs and initiatives to explore the potential for Bath to become a ‘Dark Sky City’ in recognition of the significance of the cultural past, scientific discovery and the historic character of the city.

The River Avon and Kennet & Avon Canal make a significant contribution to the natural setting of Bath and have been key players in the development of the city as it is today. The river and its former industrial and commercial use and significance can be an ‘unsung’ narrative of the city, and in more recent times there has been a sense that the city has ‘turned its back’ on the river. The post WWII period saw much of the former wharf heritage eradicated and recent demand for new housing and enterprise space has designated the western stretch of the river as prime opportunity for redevelopment and is already seeing rapid change.

As ecological assets, the river and canal support the biodiversity of the city, providing habitat for otter and beaver (species that indicate the health of the river), and species of national conservation importance such as the European eel, Scarce Chaser dragonfly and water vole.



The Kennet and Avon Canal through Sydney Gardens | Visit West

These water bodies serve as flight paths for the 15 species of bat that are found in Bath, including the rare horseshoe bat, and provide key linkages between wildlife sites in the city and the open countryside beyond.

Currently the disjointed ownership of public spaces and paths adjacent to the river and canal means there is not a consistent approach to management of the river and canal.

Action 31

Support the establishment of the holistic management of the River Avon and Kennet and Avon Canal, and development of The Bath River Line project to create a linear park, greenway, and active travel route through the heart of the city.

5.10 Priority 7: Maintenance and Repair

As noted in section 2.8, the overall state of conservation of the Sites is very good, especially in relation to the buildings. Bath has one of the highest numbers of listed buildings of any European World Heritage Site but despite this very few are in poor condition. This is in large part because most buildings remain in use, many as family homes, and their owners ensure they are maintained (at their own expense without public subsidy). In recent years the price of building work and materials has risen sharply, and this will inevitably impact upon building owners. This is a position which should be watched moving forward,

although at a time when public finances are also difficult, solutions are not obvious. There are historic structures other than buildings which need attention, and many of these items (including milestones, street signs, bridges and cemeteries) have been the target of World Heritage Enhancement Fund (see 4.16). The action below contains a commitment to continue the work of maintenance and repair.

Action 32

Ensure that damaged and disused historic structures are monitored, repaired, maintained and where appropriate re-used, including regular appropriate maintenance and repair of the public realm.

5.11 Priority 8: Conservation

There are many historic structures which may not meet the criteria for listing, but which nevertheless have heritage significance. It is important for the authenticity and integrity of the Sites to conserve these and in accordance with UNESCO’s Historic Urban Landscape Recommendation (see 5.6) to manage in a holistic manner. To this end steps are being taken by the Council to establish a process to formally register ‘locally listed heritage assets’ (2024). Once this has been implemented, local heritage assets will be able to be submitted for local listing and these structures will be a material consideration in planning decisions.

Action 33

Support for progressing the Council’s Locally Listed Heritage Assets SPD for registering and protecting locally important heritage.

The following Action is taken from the GSTE Property Management Plan and seeks to build consistent frameworks within all partner spa towns around conservation issues.

Action 34

Establish a joint project within the GSTE to create a model framework to develop an understanding of the various methods and systems in place for recording the state of conservation, and promote and disseminate an understanding of the WH Convention and OUV to Local Communities Action.

Action 35

Support ongoing management, maintenance, and monitoring of the thirty Viewpoints assessed by Bathscape.

5.12 Priority 9: Tourism and Visitors

Bath is a major tourist destination, attracting approximately 5m visitors per year. As such, tourism is a major employer (both directly and indirectly). The visitor economy of Bath is buoyant, and the revenue gained through visitor spend provides some conservation funding of major attributes of OUV such as the

Roman Baths. This direct link between tourism income and building conservation extends to tourist accommodation, restaurants, pubs, etc, which are often housed in the very historic buildings that the visitor comes to see.

Excessive or uncontrolled tourism can also be problematic. Pre-pandemic, demonstrations were seen in Europe where residents protested against negative impacts such as loss of housing to tourist accommodation, excess traffic, overcrowding and inflated prices. Bath has a high tourist to visitor ratio and is not immune to such issues.

Bath has no tourism strategy as such, although the GSTE has published an overarching Responsible Tourism Strategy that can be drawn upon. Destination Management Plans produced by Visit West concentrate largely on tourism marketing. The Council has a range of actions including provision of coach and car parking, admission charging the Roman Baths, maintenance of the public realm, hotel beds, etc, which are related to tourism, but these are not linked to a tourism strategy which contains desired capacity and proposals to achieve this. An ambition is contained in Action 36 calling for such a strategy:

Action 36

Encourage and support the production and adoption of a Sustainable Tourism Strategy for the WHSs in accordance with the principles and priorities outlined in the Responsible Tourism Strategy of the GSTE.

An aspect of the negative impact of tourism is through the wear and tear on the public realm and the refuse created by millions of visitors. European sites routinely address this by charging a visitor tax on overnight stays and re-investing this in public realm maintenance. In the UK, local authorities cannot set such a tax without the authorisation of Parliament and during the previous Plan period discussions have been held attempting to achieve this. This matter has become highly politicised and is not directly in local control but is rolled forward as an aspiration.

Action 37

Continue to explore options for a visitor tax or levy and use proceeds to for appropriate projects and initiatives that improve, enhance, conserve and interpret the WHSs and their OUV.

5.13 Priority 10: National and Regional Strategies

As demonstrated by the table in 4.15 there are a wide range of strategies compiled by B&NES Council and others which potentially impact upon the OUV. Engaging with these strategies during their formation can prevent future problems and is included within the following actions to validate this work.

Action 38

Engage with national and regional bodies, plus central government to ensure that WHSs are recognised in strategic planning engage and the impact of major road traffic routes passing through the WHSs is addressed.

Action 39

Engage with and support the current programme of cycling improvements and ensure that they deliver sustainable travel option whilst protecting OUV.

5.14 Priority 11: Policies and the World Heritage Site

Action 40

Review and engage with all relevant emerging strategies to ensure that they take full account of the WHSs and do not propose actions that would result in harm to OUV.

Action 41

Review and update the City of Bath World Heritage Site Setting SPD to take account of the Great Spa Towns of Europe inscription and ensure it provides relevant policy protection to safeguard the WHSs and OUV from increased pressures.

5.15 Priority 12: Conservation Skills and Training

The availability of craft skills and building materials to maintain the Site are essential and this is therefore an on-going issue. Skills include ornamental plastering, stonemasonry, metal working and joinery, and by nature this is specialist work undertaken by a small number of companies. The WH Enhancement Fund (see 4.16) has helped by commissioning stonemasonry and iron-work craftworkers amongst others, and Bathscape has run a number of drystone walling courses.

In addition, it is also recognised that there is a need for land advisors, horticulturalists, and tree and woodland skills, and nature-based solution skills to conserve and enhance the natural landscape setting of the WHSs.

Action 42

Support initiatives which help ensure that craft skills necessary to maintain the fabric and conserve the attributes of OUV are in place and are of sufficient quality.

The GSTE partners have similar issues, and the following action is specific to that project:

Action 43

Ensure that contacts are made within the GSTE with the academic institutes, universities and colleges responsible for training conservation specialists in each spa town region and that dialogue and joint projects are developed.

5.16 Priority 13: Leadership, Liaison and Communication

Action is required to spread awareness and understanding of WH issues amongst a variety of audiences. This includes, for example, training for elected councillors, who can be key decision makers and who may change at each local election. This action may also cover raising awareness amongst the general public and over the course of the 2016 Plan the previous Bath WHSs Chair of the Advisory Board gave a significant number of presentations promoting the WHSs and OUV. It may also cover receiving visits of professionals from other UNESCO sites worldwide and as such overlaps with Actions 20 and 38.

Action 44

Provide training as required to elected members, officers, visitor ambassadors and others on WH issues.

The Great Spa Towns of Europe have an action to ensure that people and procedures are in place to ensure effective liaison. For Bath this is largely already established.

Action 45

Create a network of officials for the state of conservation in each spa town and;

- i. establish a collaborative forum and mechanism for the early recognition of significant development proposals that require input from GSTE Executive Board and the IGC;
- ii. address the additional requirement from the WH Committee for the GSTE Executive Board and the IGC to contribute to the assessment of emerging proposals that pose a threat to the OUV of the GSTE.

Action 46

Create an electronic newsletter at least twice per annum and develop a data base for circulation through the municipal offices of the component GSTE towns.

5.17 Priority 14: Research

Research provides information required for effective site management and it is an on-going issue. There is a significant amount of historic information relating to Bath held by different organisations. The potential provision of a comprehensive on-line index was explored in the previous Plan period, but the scale of such a project and work necessary to deliver and maintain an index proved unfeasible. The single action under this heading relates to the GSTE project and a proposal to explore visitor carrying capacities.

Action 47

Use the existing network within the spa towns to develop research proposals for application to the various EU programmes for financial support for, and participation in European and global projects.

The 2016 Plan carried an action relating to the provision of a new History Centre to house the Bath Record Office. Although the Record Office has made significant achievements, including combining with the libraries local records collection, a new interactive [website](#) and extensive digitisation, their premises remain far from ideal. However, given the absence of any firm proposal to pursue a funding bid to move to new premises during this plan period, the action is dropped despite a long-term ambition remaining.

5.18 Priority 15: Education and youth

World Heritage provides a valuable learning resource to educate those of all ages, but especially youth. An action is included to support initiatives provided by a range of partners to provide heritage-based education. The content of school curriculums has become increasingly set centrally and attempting to influence these less effective. The primary approach now is to provide programmes, resources (such as school packs) and venues for schools to visit. Advisory Board partners including Bath Abbey, Bath Preservation Trust, the Council and the National

Trust are very active in this respect. For instance, the Roman Baths Clore Learning Centre is proven a great success and is a well-used facility by local and visiting schools. Delivery of this Council-led project was identified as an Action of the previous Plan and one of its achievements.

Action 48

To ensure that the city is used widely and effectively as a resource for learning in all sectors and phases of education, including global citizenship, sustainable development and climate change

5.19 Priority 16: Governance

The governance model of World Heritage in Bath is described in chapter 4 and centres around an Advisory Board. Although this is a well-established and effective model, it will continue to evolve with changes in Board membership. The review of the terms of reference for both the Advisory Board and the Strategic Management Group has been completed.

Action 49

Continue to maintain and resource an effective WHS Advisory Board

Action 50

Produce progress monitoring reports on this Management Plan at mid-term and end of term points



The Roman Baths | Visit West

Action 51

Improve the Bath WHS website to allow it to become an accessible repository for all key WH information

5.20 Priority 17: The Wider UNESCO Family

There are 1223 (2024) World Heritage Sites globally, all inscribed under the UNESCO founding principle of contributing to world peace by promoting international cooperation in education, sciences, culture, communication and information. Bath is therefore part of this global network and a display in the Bath World Heritage Centre is dedicated to this. Liaison is essential not only to play a meaningful role in this network, but also for practical advantages of linking specialist staff together from other sites through bodies such as World Heritage UK.

Action 52

Continue liaison with other UNESCO sites to learn from and help others. Maintain links with appropriate local, national and international bodies

The Royal Crescent | Casper Farrell



CHAPTER 6

ACTION DELIVERY PLAN

6.1 Introduction

This chapter sets out actions to address the issues, challenges and opportunities identified in Chapter 5. Actions are grouped under the relevant priorities.

6.2 About the actions

The actions guide the work of the WHS Manager and the Advisory Board across the 6-year period. Actions range from quick wins through to major projects and long-term aspirations. Every action is as ‘SMART’ (Specific, Measurable, Achievable, Relevant, Time-bound) as possible, indicating who is responsible for delivery, with what resources, by when and with what indicator of success. It should be noted however that there is the legitimate inclusion of aspirations where full details may not yet be known. Including aspirations confirms the support of the Advisory Board, which can be pivotal in gaining both funding and political support.

For the first time this Plan incorporates actions from the GSTE Property Management Plan. These are denoted by the

inclusion of ‘GSTe’ in the first column of the table below. In many cases the GSTe 2021 action will mirror one for the 1987 inscription, in which case both have been combined.

There are 52 actions included in this Plan. The previous Plan (2010-2016) contained 47 actions. Despite a good record of achievement on actions in the previous plan, some have been carried over and form parts of the actions of the new Plan.

6.3 Implementation

Actions will be delivered by a wide range of partners, including Advisory Board members and others. The Action Plan is included as a separate table so it may be updated as necessary during the plan period. Monitoring of achievement against Plan actions, as outlined in 4.19, will be undertaken on a mid-term basis, with reports presented to the Advisory Board.

Headline priority 1: Addressing Climate Change

Ensure that the WHS responds to the emerging climate emergency whilst safeguarding OUV

Action		Delivery partners	Resources	Timescale	Monitoring indicators
1. GSTE	Continue to support and assist research into climate risk and vulnerability for the WHSs, and work with partners to implement relevant recommendations for the protection of WHSs and safeguarding of OUV.	WHSs Advisory Board partners, Council, GSTE Association, Loughborough University, Mayoral Combined Authority & others	Within existing budgets	Unknown	Climate risk information shared, and interventions identified and costed
2.	Support the introduction of a Local Listed Building Consent Order relating to solar panels on listed buildings	Council, Historic England	Within existing budgets	Underway as of July 2023	Implementation of the legal order and number of panels installed
3.	Support innovative new projects and partnerships which trial new technology and approaches, which enable de-carbonised systems without compromising the OUV of the sites.	Council, WHSs Advisory Board	Within existing budgets	Ongoing	Implementation

Headline priority 2: Development Management

Ensure that new buildings and other development does not harm the OUV

Action		Delivery partners	Resources	Timescale	Monitoring indicators
4.	Support the continuing preparation of a Conservation Area Character Appraisals for Bath Conservation Area	Council, community partners including the Bath Preservation Trust	Extra resource may be required	Ongoing	Completed and draft character appraisals component documents
5.	Engage with national, regional and local government to ensure that sub-regional growth and new housing numbers allocated to the city and within its setting respects and preserves OUV	B&NES, Historic England	Within existing budgets	To coincide with regional planning discussions	Evidence of measures undertaken. Housing allocation figures

6.	Ensure that the issue of unacceptable building heights is effectively managed through the application of the Local Plan and supporting documents, including the Building Heights Strategy, and continue to support and encourage its adoption as a Supplementary Planning Document	Council	Within existing budgets	Ongoing	Monitoring of tall building proposals and corresponding planning decisions. Monitoring to be done through GSTE update reports. Adoption of a Building Heights Strategy as SPD
7.	Ensure that relevant emerging development proposals have taken full account of the potential impact upon the OUV	Applicants and their agents, Council, Historic England	Within existing budgets	Dependent upon progress of the scheme in question	Evidence that full account of WHSs have been taken account of in the preparation and final design of projects and delivery of the projects without harm to OUV
8.	Continue to encourage the use of a Design Review Panel, and to liaise and work with the Architect in Residence	B&NES, University of Bath, other Board partners	Within existing budgets	Ongoing	Panel convened and meetings held. Evidence that panel and Architect in Residence advice is considered in implementation of schemes

Headline priority 3: Public Realm

Ensure that new street works, and other developments are completed to high and consistent design standards allowing good accessibility to all

Action	Delivery partners	Resources	Timescale	Monitoring indicators
9. Ensure that new street works and other developments are completed to high and consistent design standards and allow good accessibility to all. Continue to implement improvements to pavements and public realm	B&NES, WH Enhancement Fund	Combination of existing budgets, Community Infrastructure Levy (CIL) and S106	Ongoing	Regeneration, improvement, and enhancement schemes implemented
10. Ensure that the Bath Pattern Book is adhered to and updated as necessary to guide street works in the WHS. Pursue public realm condition survey to inform alterations, improvements and enhancements across the Council	B&NES	Largely within existing budgets. Potential of ‘top-up’ funding from the CIL to be investigated	Ongoing	Regeneration, improvement, and enhancement schemes implemented

11.	<i>Continue to support the reduction of vehicular traffic impact within the Site, especially in the city centre, where there is a valid case for doing so</i>	B&NES, developer contributions	Combination of existing budgets, City Region Strategic Transport Settlement (CRSTS) and CIL	As developments come forward As yet unknown	Schemes implemented
-----	---	--------------------------------	---	--	---------------------

Headline priority 4: Traffic, Transport and Mobility

Ensure that new street works, and other developments are completed to high and consistent design standards allowing good accessibility to all

Action		Delivery partners	Resources	Timescale	Monitoring indicators
12.	Engage with the delivery of the Sustainable Communities’ Journey to Net Zero Transport Strategy objectives in so far as they relate to the WHS to ensure they have no detrimental impact on the OUV of the WHS and its setting	Council, Historic England, Bath Preservation Trust	Key elements of the Transport Strategy already have provisional approval within B&NES budgets	Ongoing	Evidence that WH has been taken account of in the preparation and final design of projects Delivery of the proposals without unacceptable impact to the OUV
13.	Continue to support and encourage opportunities to make the historic environment and public realm more accessible for those with limited mobility	Council, WH Advisory Board members as historic property owners	Within existing budgets	Ongoing	Evidence of further measures undertaken

Key priority 5: Promotion, Interpretation, Inclusion and Presentation

Work to increase interpretation of the OUV (especially intangible values) continue to encourage co-ordination amongst providers and promote citizen involvement and ensure this is inclusive for all

Action		Delivery partners	Resources	Timescale	Monitoring indicators
14.	Support measures aimed at increasing the diversity of audiences and inclusivity of interpretation relating to the OUV	Council and Advisory Board members	Largely within existing budgets	Ongoing	Visitor analysis (Heritage Services, Visit West, National Trust etc)

15.	Support the ongoing and emerging research and initiatives to explore the relationship between Georgian Bath and British colonialism, including, the transatlantic slave trade, to further interpretation relating to OUV	Council, WHSs Advisory Board members	Within existing budgets	Ongoing	Research and initiatives that flow from it
16.	Continue to support WH Day and other initiatives, with key partners, to increase understanding of the OUV of the City of Bath and GSTE, including through outreach, social media, and digital resources	Council plus other partners and stakeholders	B&NES plus budget contributions from host site or partners	Annually in April	Event staged, participant numbers and feedback
17.	Continue to support Bathscape Walking Festival that focuses on increasing awareness and access to the green setting of the WHSs	Bathscape Partnership	Only until September 2025	Annually in September	Event staged, numbers, and feedback
18.	Continue to use and promote the UNESCO World Heritage emblem throughout the site within brand guidelines	Council, GSTE, WHSs Advisory Board members	Largely within existing budgets	Ongoing	Evidence of emblem use, plus measures of community awareness of WH
19. GSTE	Create a project website within the GSTE to i. promote the concept ii. create links to the websites of component towns iii. provide a model for presenting the GSTE concept and continue to maintain the Bath WHSs website iv. develop work on the values of the GSTE inscription to better articulate the difference between the two Bath WHS inscriptions	GSTE lead and Council input	Within GSTE resources	Revised website in place from 2024	Ensure website kept up to date and fit for purpose
20. GSTE	Produce within the GSTE i. a design handbook for all component sites (with current procedure for the use and authorisation of the UNESCO and WH emblems in all GSTE material) ii. an information pack in all participating mother tongues for briefing local politicians, municipal officials and in particular the staff in the local tourism information centres concerning the inscription on the World Heritage List	GSTE lead and Council input	Currently no resources	Dependent on identifying and securing resources	Completion and production of the handbook

21. GSTE	Organise a bi-annual event within the GSTE: i. for community representatives of the WHSs to meet and share experience and recognise the wider vision The GSTE, and ii. workshops for strategic tourism officers	GSTE lead and Council input Note: Any community mtg will have to be online	Within GSTE resources	As and when resources become available NB: workshop for strategic tourism officers already successfully taken	Successful organisation and staging of the events
22. GSTE	Create an electronic newsletter at least twice per annum and develop a data base for circulation through the municipal offices of the component GSTE towns	GSTE Secretariat and Council input	GSTE and Council existing budgets	Ongoing	Circulation numbers and feedback
23.	Support outreach work to help people (especially the young) engage in WH, working with local societies and interest groups	WHSs Advisory Board members	Within existing budgets	Ongoing	Record of outreach work undertaken

Headline priority 6: The Natural Setting and Nature Recovery

Ensure that the natural setting and environment of Bath, as a key attribute of OUV, is afforded equal importance to the built element and is protected, conserved, enhanced and interpreted

Action		Delivery partners	Resources	Timescale	Monitoring indicators
24.	Continue to support the Bathscape Landscape Partnership to deliver projects aimed at conserving the landscape setting of the WHSs & seek to ensure it has a legacy beyond the current funding end date of 2026	Council, Bathscape Landscape Partnership	Anticipated as being within existing budgets, Bathscape bid	Ongoing	Implementation of the project & achievement of project monitoring targets
25.	Support Bathscape Landscape Partnership in delivery of nature recovery on key privately-owned and Council-owned sites that are part of, and contribute to, the green setting of the WHSs, including Entry Hill, Odd Down Sports Ground, The Approach Golf Course and Lansdown, helping to improve ecological connectivity and create new local nature reserves within the WHSs	Council and others as required	Within existing project budgets	Landscape City project 2025-26	Land managed for nature within Council-owned sites in the WHSs setting

26.	Develop sustainable land management solutions designed to sustain nature recovery within the green setting of the WHSs; create urban greening guidelines for key species (including swifts) within new and existing buildings	Council and Bath-scape Landscape Partnership	Within existing budgets	2025-26	Successful delivery of initiatives of land managed for nature within the WHSs setting. Delivery of guidance
27.	Support development of new funding models to support creation and management of green and blue spaces in the WHSs, benefiting nature and climate resilience	Council and partners including West of England Nature Partnership partners	Secure project funding	Scoping Nature in City and Towns project 2025- 28	Area of land managed for nature
28.	Continue to investigate and pursue the potential for SSSI (or similar) designation and protective status of the Hot Springs	Council and Natural England	No budget requirement anticipated	Within Plan period	Evidence of consideration of the matter. Accreditation as an SSSI or geological site as appropriate
29.	Continue to monitor the Hot Springs and seek to secure protection from hydrocarbon extraction or any other mineral extraction operation	Council and others as required	Within existing budgets	Ongoing	Evidence of ongoing monitoring Evidence of intervention on issues such as influencing of new policy or issuing of licences
30.	Support responsible lighting in the WHSs and initiatives to explore the potential for Bath to become a 'Dark Sky City' in recognition of the significance of the cultural past, scientific discovery and the historic character of the city	Council & key stakeholder partners including National Trust, Bath Preservation Trust & Cotswolds National Landscape, Dark Skies Association	Within existing budgets	Scoping study underway August 2023	Dark Sky City status
31.	Support the establishment of the holistic management of the River Avon and Kennet and Avon Canal, and development of The Bath River Line project to create a linear park	The Waterspace Partnership	Mayoral Combined Authority	Ongoing	Implementation and achievement of project goals and ambitions

The Kennet and Avon canal in the snow



Objective 7: Maintenance and Repair

Ensure that damaged and disused historic structures within the Sites are monitored, repaired maintained and where appropriate reused

Action		Delivery partners	Resources	Timescale	Monitoring indicators
32.	Ensure that damaged and disused historic structures are monitored, repaired, maintained and where appropriate re-used	B&NES, Advisory Board members, other property owners, WH Enhancement Fund	Within existing budgets	Ongoing	Number of entries on the national and local Heritage at Risk registers. Record of other action taken

Objective 8: Conservation

Work to increase interpretation of the OUV (especially intangible values) continue to encourage co-ordination amongst providers and promote citizen involvement and ensure this is inclusive for all

Action		Delivery partners	Resources	Timescale	Monitoring indicators
33.	Support for progressing the Council Locally Listed Heritage Assets SPD for formally registering locally important heritage	B&NES	Within existing resources	As of August 2023	Process in place
34. GSTE	Establish a joint project within the GSTE to create a model framework to develop an understanding of the various methods and systems in place for recording the state of conservation, and promote and disseminate an understanding of the WH Convention and OUV to Local Communities	GSTE lead and B&NES input	None yet identified	Not known	Project established and delivered
35.	Support ongoing management, maintainance, and monitoring of the 30 Viewpoints assessed by volunteers through Bathscape	Bathscape Land-scape Partnership	Volunteer coordination costs	Ongoing	Viewpoints monitored

Objective 9: Tourism and visitors

Ensure that visitor management is sustainable in that it benefits the Sites and does not harm the OUV

Action		Delivery partners	Resources	Timescale	Monitoring indicators
36.	Encourage and support the production and adoption of a Sustainable Tourism Strategy for the WHS, complementary to and consistent with GSTE Responsible Tourism Strategy	Visit West, Council	No project budget currently allocated to this	As opportunity arises	Evidence of active measures taken to pursue this
37.	Continue to explore options for a ‘visitor tax’ or levy and use proceeds to conserve and interpret the fabric and economy of the WHSs	Council	No project budget currently allocated to this	As opportunity arises	Evidence of active measures taken to pursue this

Objective 10: National and regional strategies

Ensure that national and regional bodies take full account of the WHS in their strategic planning

Action		Delivery partners	Resources	Timescale	Monitoring indicators
38.	Engage with national and regional bodies, plus central government to ensure that WHS is recognised in strategic planning engage and the impact of major road traffic routes passing through the WHS is addressed	(Bath and North East Somerset) Council, Wiltshire Council, Highways England, Dept. for Transport	An objective of improving the national trunk road network for inclusion in Highway England’s funding programme was confirmed in Council cabinet budget proposal 2016/17	Dates for discussions not yet known	Evidence of discussions Inclusion of provisions within the Road Investment Strategy 2 2020 to 2025 funding programme

39.	Engage with & support the current programme of cycling improvements & ensure that they deliver sustainable travel option whilst protecting OUV	Council, Canal & River Trust	Within existing budgets	Ongoing	Delivery of the schemes within the programme Successful take up of the schemes as evidenced by scheme specific monitoring indicators
-----	--	------------------------------	-------------------------	---------	---

Objective 11: Council policies and the WHSs

Ensure that all relevant new local policy documents take full account of the WHSs and do not propose actions which would harm the OUV

	Action	Delivery partners	Resources	Timescale	Monitoring indicators
40.	Review and engage with all relevant emerging strategies to ensure that they take full account of the WHS and do not propose actions that would result in harm to OUV	Council, Historic England and other authors of strategies	Within existing budgets	Ongoing	Evidence that full account of WH has been taken account of in the plan/strategy Evidence that The OUV has been considered in actions
41.	Review and update the City of Bath World Heritage Site Setting SPD to include the Great Spa Towns of Europe inscription and ensure it provides relevant policy protection	Council and key stakeholder partners including National Trust, Bath Preservation Trust & Cotswolds National Landscape	None yet identified	Ongoing	Successful adoption as SPD following review

Objective 12: Conservation skills and training

Ensure that craft skills necessary to conserve the attributes of the OUV are in place, and are of sufficient quality

	Action	Delivery partners	Resources	Timescale	Monitoring indicators
42.	Support initiatives which help ensure that craft skills necessary to maintain the fabric and conserve the attributes of OUV are in place and are of sufficient quality	WH Enhancement Fund, WHSs Advisory Board partners	Relies on targeted use of existing budgets rather than new money	Ongoing	Evidence of incidences of use of craft skills Availability of companies offering craft skills

43. GSTE	Ensure that contacts are made within the GSTE with the academic institutes, universities and college responsible for training conservation specialists in each spa town region and that dialogue and joint projects are developed	GSTE lead Council input	Currently no funding identified, although potential opportunity through WECA skills funding via Adult Education Budget	Ongoing	Evidence that full account of WH has been taken account of in the plan/strategy Evidence that The OUV has been considered in actions
-------------	---	----------------------------	--	---------	---

Objective 13: Leadership, liaison and communication

Ensure that key decision makers have a good understanding of the OUV of the Sites and their role in the management of the WHSs

Action	Delivery partners	Resources	Timescale	Monitoring indicators
44. Provide training as required to elected members, officers, visitor ambassadors and others on WH issues	Council, Chair of the WHSs Advisory Board & other partners	Largely within existing budgets	Repeated periodically	Dates of training sessions, feedback on training, evidence of training being used
45. Create a network of officials for the state of conservation in each spa town &: i. establish a collaborative forum and mechanism for the early recognition of significant development proposals that require input from GSTE Executive Board and the IGC ii. Address the additional requirement from the WH Committee for the GSTE Executive Board and the IGC to contribute to the assessment of emerging proposals that pose a threat to the OUV of the GSTE	GSTE lead, Council to respond	Within GSTE resources	Ongoing and partially underway	Successfully establishing early warning system
46. Create an electronic newsletter at least twice per annum and develop a data base for circulation through the municipal offices of the component GSTE towns.	GSTE lead, Council to respond and support	GSTE, within existing budgets	Ongoing	Publishing and circulation of newsletter

Objective 14: Research

Ensure that research and information about the Site is produced, collected, archived and analysed, and made available to partners in ways that assist implementation of this Management Plan

	Action	Delivery partners	Resources	Timescale	Monitoring indicators
47.	Create a network within the spa towns to develop research proposals for application to the various EU programmes for financial support for, and participation in European and global projects	GSTE lead, Council input	Within GSTE resources	Underway and ongoing	Successful application to programmes and projects

Objective 15: Education and youth

Ensure that the WHS is used widely and effectively as a resource for learning in all sectors and phases of education and training, and promote UNESCO Global Citizenship Education programme and values

	Action	Delivery partners	Resources	Timescale	Monitoring indicators
48.	Ensure that the city is used widely, effectively, and promoted as a resource for learning in all sectors and phases of education, including global citizenship, sustainable development, climate change, and nature recovery	Council, WHSs Advisory Board members, GSTE	Within existing budgets	Ongoing	Monitor progress through engagement

Objective 16: Governance

Ensure that management systems are appropriate for the effective implementation of the Plan, encourage community involvement, enable partnership working and secure the required funding

	Action	Delivery Partners	Resources	Timescale	Monitoring indicators
49.	Continue to maintain and resource an effective WH Advisory Board. Provide training to Advisory Board on World Heritage and World Heritage Management	WHSs Advisory Board Strategic Management Group members, Council and external WH organisations and professionals	Within existing budgets	Ongoing	Advisory Board meetings held and well attended and productive. Advisory Board Chairperson has been recruited and is in place. Mid-term review undertaken. Evidence of training

50.	Produce progress monitoring reports on this Management Plan at mid-term and end of term points	Council	Within existing budgets		Reports produced, circulated and presented to the Advisory Board
51.	Improve the Bath WHS website to allow it to become an accessible repository for all key WH information	Council	Within existing budgets		Project instigated and completed

Priority 17: The wider UNESCO family

Ensure continued liaison with other Sites for learning from and helping others to develop and share best practice

52.	Continue liaison with other UNESCO sites to learn from and help others. Maintain links with appropriate local, national and international bodies	Council, WHSs Advisory Board members	Largely within existing budgets	Ongoing	Evidence of liaison with other bodies. Evaluation of benefits
-----	--	--------------------------------------	---------------------------------	---------	---



APPENDICES

A1

Maps

Map 1: World Heritage Sites Boundary

Key:

Bath WHS Boundary

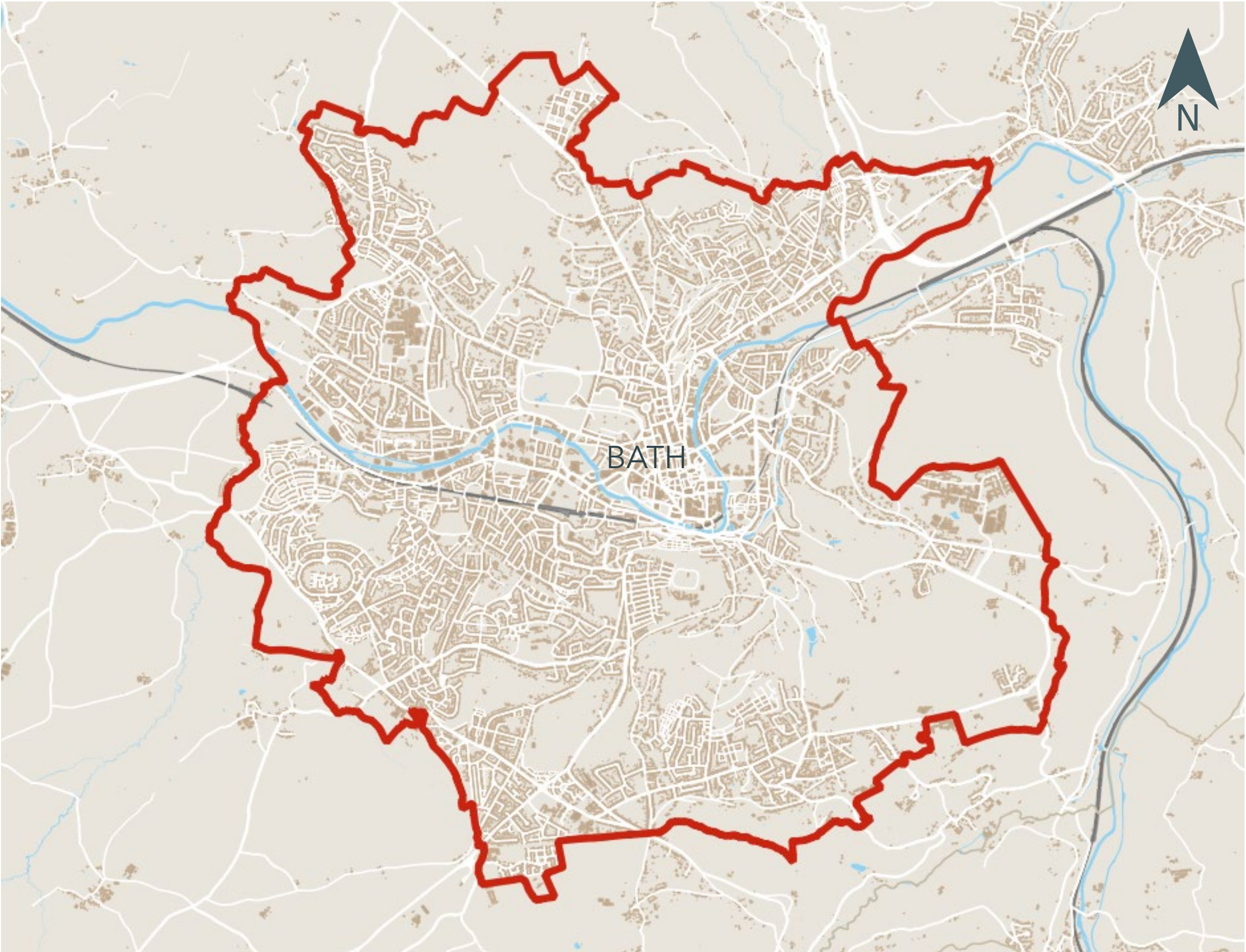

Map 2: Indicative World Heritage Sites Setting

Key:

Bath WHS Boundary

Indicative setting

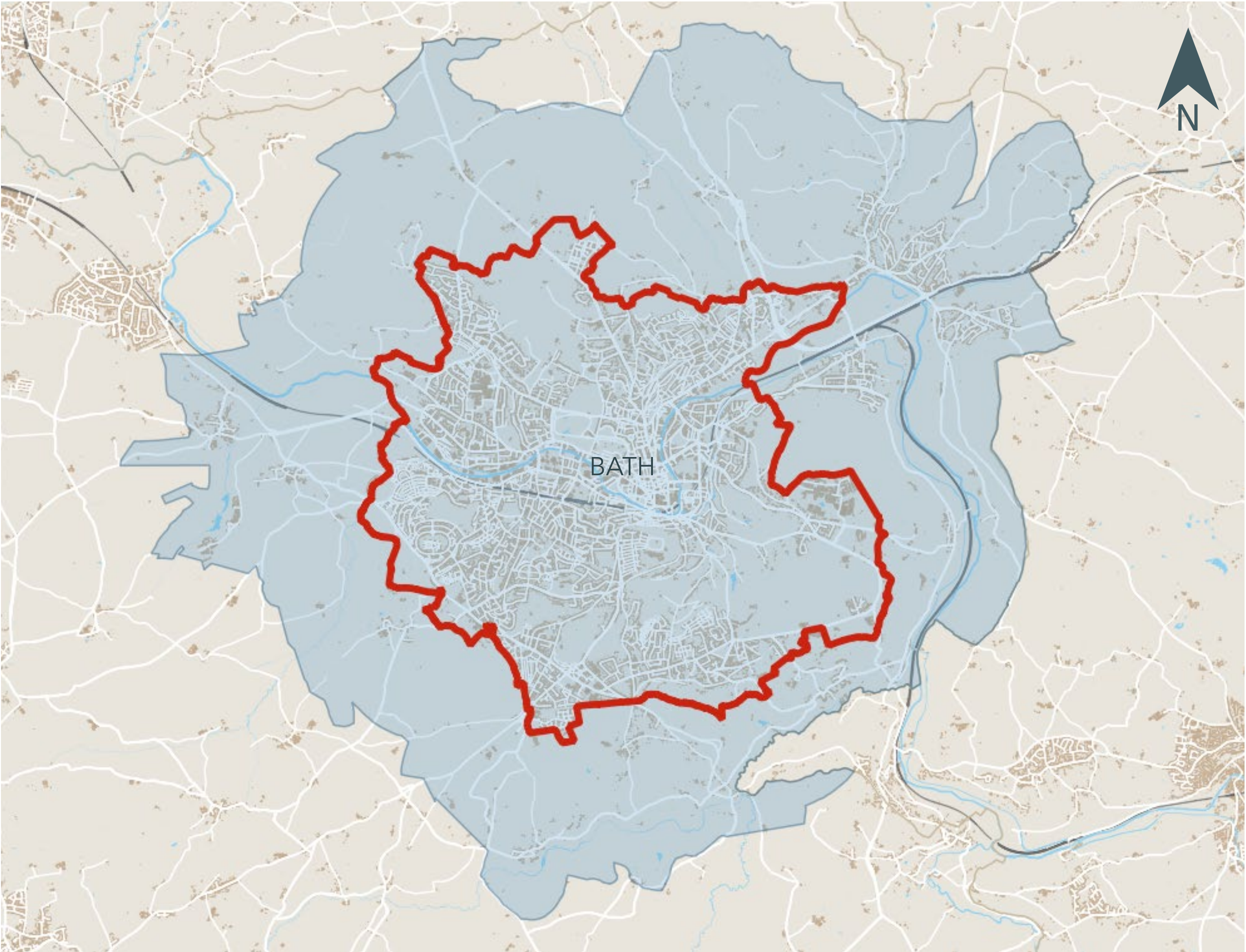

Map 3: Aerial map of Bath World Heritage Sites and their setting



- Key:
- Bath WHS Boundary
 - Indicative setting

Map 4: Green Belt land around Bath World Heritage Sites

Key:

Bath WHS Boundary

Green Belt land

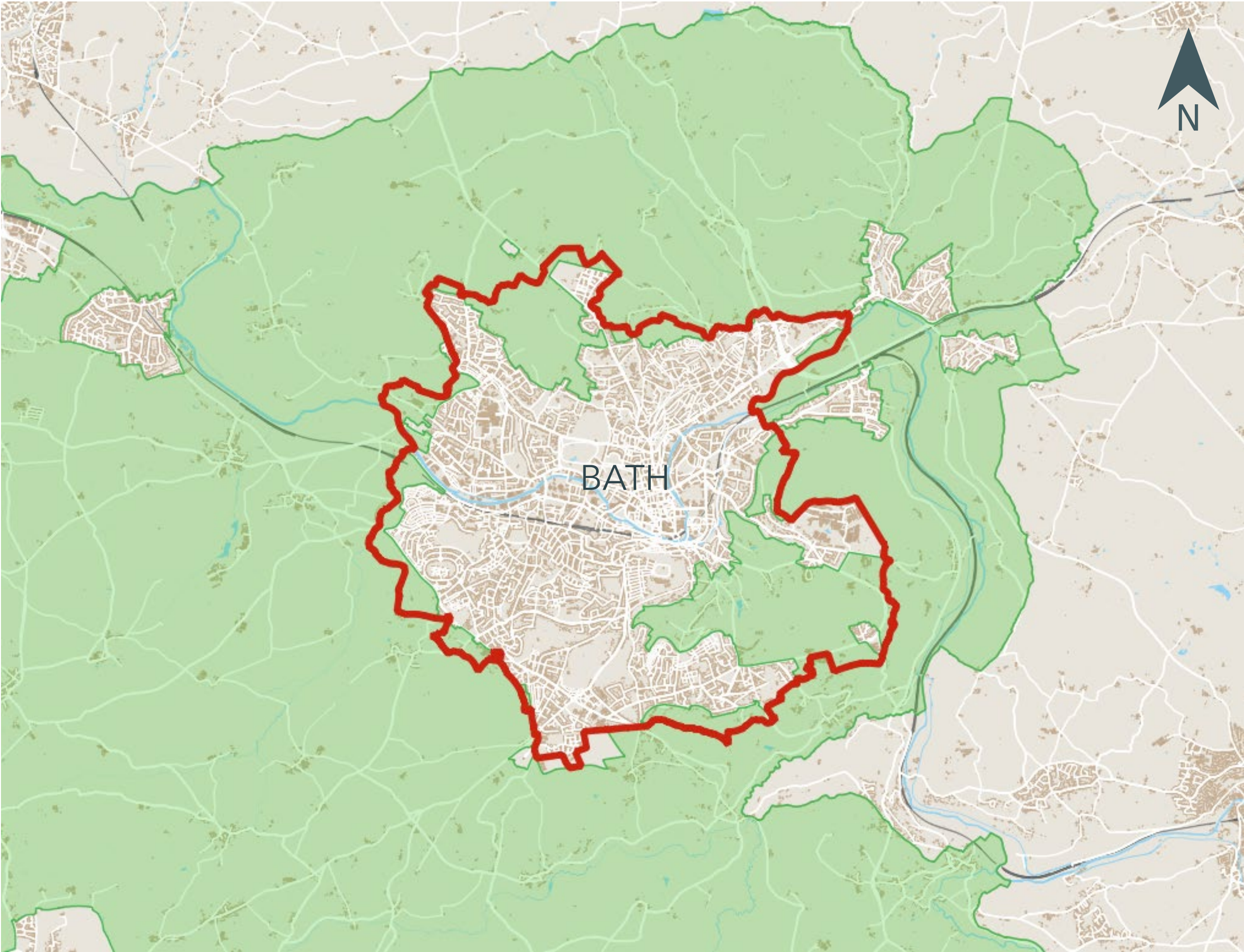

Map 5: Cotswolds National Landscape
(within the Bath and North East Somerset
authority boundary)

Key:

Bath WHS Boundary

Cotswolds National Landscape

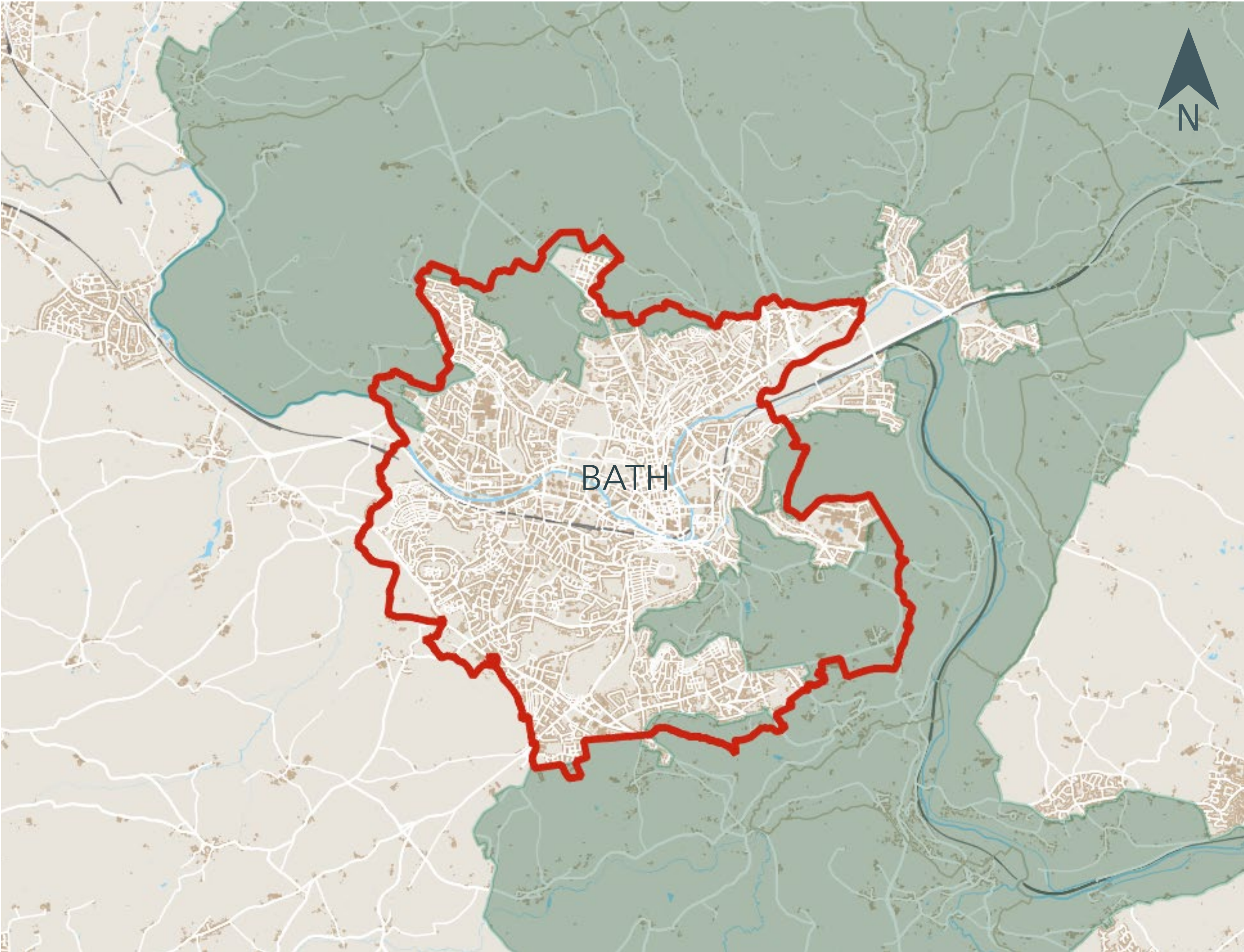

Map 6: Bath Conservation Area & Surrounding Conservation Areas

Key:

Bath WHS Boundary

Conservation area

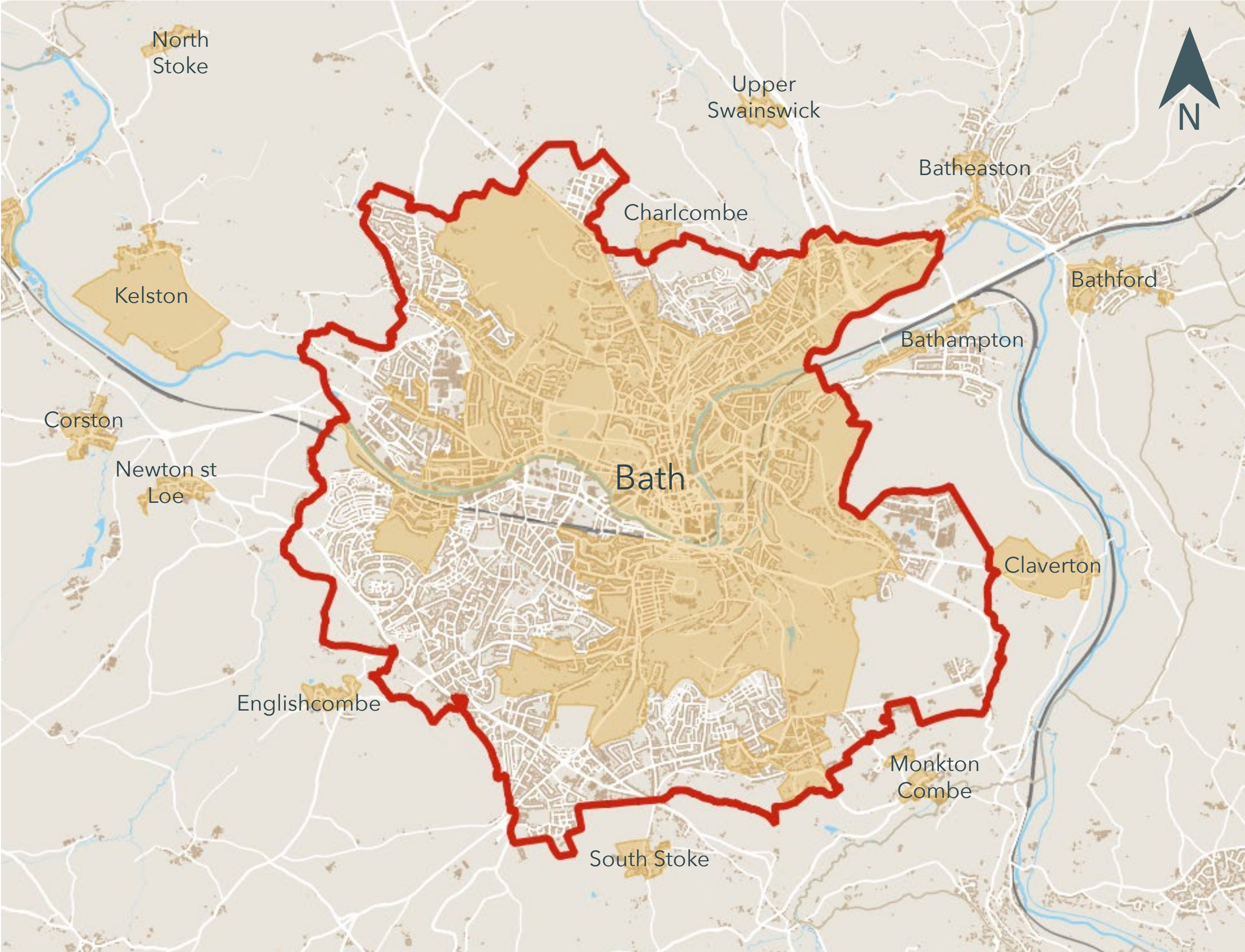

Map 7: Locations of the Great Spa Towns of Europe

Key:

- 1. Baden bei Wien
- 2. Spa
- 3. Františkovy Lázně
- 4. Karlovy Vary
- 5. Mariánské Lázně
- 6. Vichy
- 7. Bad Ems
- 8. Baden-Baden
- 9. Bad Kissingen
- 10. Montecatini Terme
- 11. City of Bath

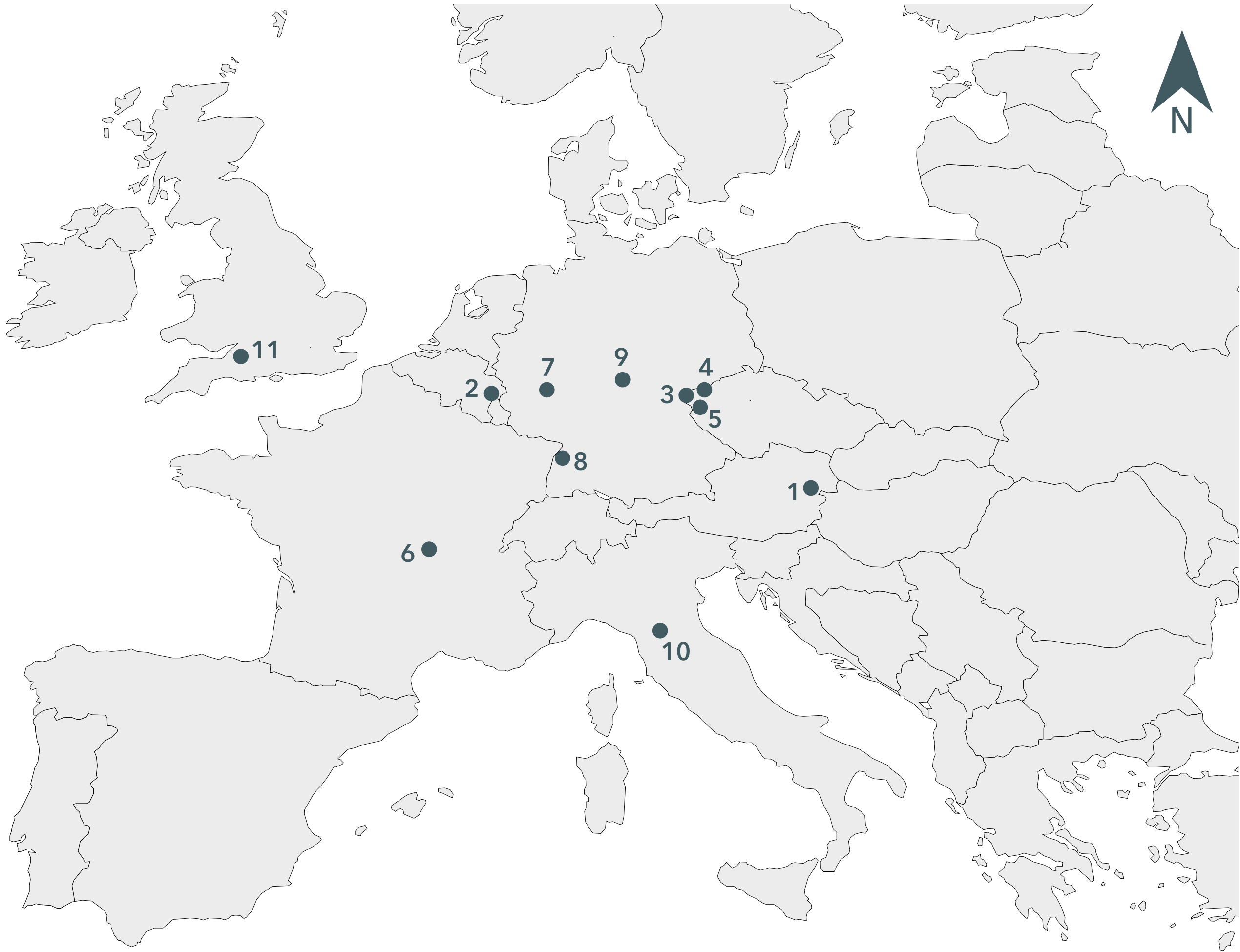

A2

UNESCO World Heritage in Bath: The story so far

- 1986 The inscription material for the City of Bath is compiled in a 36-page report by the (then) Historic Buildings and Monuments Commission for England. See www.bathworldheritage.org.uk The nomination was readied for the second batch of initial UK nominations, following the first in 1986.
- 1987 The City of Bath was inscribed by the UNESCO World Heritage Committee at its 11th Session in Paris on 11 December 1987. UNESCO ref: SC-97/CONF.005/9 Paris.
- 1996 As a result of local government re-organisation, Bath City Council was succeeded by Bath & North East Somerset Council.
- 1999 The Great Western Railway (including the section through Bath) was included in the UK Tentative list of World Heritage Sites. It was not carried forward into the subsequent 2014 Tentative List.
- 14 June 2001 A WHS Steering Group was convened and met for the first time. An early task was the appointment of a 'World Heritage Co-ordinator' (Ms Abby Harrap) initially funded by 3-year tapering support from English Heritage, who also chaired the Steering Group.
- 2003 The first WHS Management Plan

for the City of Bath WHS (2003-2009) was published and was a pioneering document given the lack of published guidance and other examples world-wide. It was subsequently used as a model by many other sites worldwide.

- The property was inscribed without a boundary map. The city boundary was confirmed by the World Heritage Centre to be the World Heritage Site boundary (letter dated 17 October 2005).
- Economic pressure before the 2008 financial crash saw major development proposals including the redevelopment of Southgate Shopping centre, Thermae Bath Spa, Bath Western Riverside, the Holburne Museum extension and a proposed Dyson Academy.
- Reacting to concern from third parties over the level of development, UNESCO, at the July 2008 World Heritage Committee, proposed that a reactive monitoring mission visit Bath, looking specifically at the Bath Western Riverside and Dyson Academy development proposals. The Mission visited in November 2008.
- Governance changes in Bath were instigated in response to the Mission. A new position of World Heritage Manager was created (Mr Tony Crouch) and an independent Steering Group Chair appointed (Mr David Beeton).
- The World Heritage Enhancement Fund was created in 2009. This grant scheme was funded by B&NES and Bath Preservation Trust.
- World Heritage Day was first celebrated

in April 2009 and has since become an annual fixture.

- The Mission Report was considered by the 2009 UNESCO World Heritage Committee. UNESCO report reference: WHC-09/33.Com/7B.
- The report concluded that the state of conservation was good and the site well managed. The decision expressed satisfaction that the Dyson Academy Project had been withdrawn, made recommendations regarding Bath Western Riverside Scheme improvements and recommended that protection of the surrounding landscape be enhanced. Reinforced interpretation for the site was suggested and a revised Management Plan including a Tourism Plan, Public Realm Strategy and traffic plan called for. UNESCO decision reference: Decision ref: 33 Com/7B.13.
- In 2009 a **Bath WHS Setting Study** was produced and later adopted in 2013 as a Supplementary Planning Document.
- The 2010-2016 Bath WHS Management Plan was produced as a response to the mission.
- In 2010 a conference was held in Baden-Baden bringing together the leading European spas. This can be seen as the official start of the 'Great Spa Towns of Europe' project.
- 2012 saw the 25th anniversary of the inscription, with a range of activities and a celebratory civic function on 11 December – exactly 25 years after the decision was made.
- The 'Statement of Values' was revised

and adopted by UNESCO in 2013 to add sections on authenticity, integrity and management. UNESCO Ref: WHC-09/33.Com/7B. Also, a list of 'attributes' was compiled and adopted.

- 2013 A new Steering Group Chair was recruited (Mr Peter Metcalfe). A full monitoring exercise on Management Plan actions was undertaken and a report, together with update on current and forthcoming developments, was submitted to Department Culture, Media and Sport (for forwarding to UNESCO) in November 2014.
- 2014 The Roman Curse tablets, recovered from the Sacred Spring, were added to the UK national UNESCO 'Memory of the World' register. An award ceremony took place on 31 October 2014.
- 25 July 2014 The Great Spa Towns of Europe are formally added to the UK Tentative List of WHS.
- 3 November 2015 The Great Spa Towns undergo a Technical Appraisal Evaluation in London.
- 2017 A new Steering Group Chair was recruited (Mr Barry Gilbertson). The name of the group was subsequently changed to the Advisory Board.
- 24 July 2021 The UNESCO WH Committee approves the inscription of the Great Spa Towns of Europe to the WH List. Management Plans were also part of the decision papers.
- May 2022 The Bath World Heritage Centre in York Street opens, together with the Clore Learning Centre.

- August 2023 A B&NES governance review is undertaken. New Advisory Board terms of reference and Chair’s role descriptions are implemented. The World Heritage function is transferred from Heritage Services to the Planning Service. Mr Tony Crouch becomes the Great Spa Towns of Europe Site Manager for Bath, with Mr Adrian Neilson recruited as City of Bath WHS Manager.
- 2024 A new Advisory Board Chair is recruited (Prof. Marion Harney). New terms of reference and role descriptions are implemented.

A3

History of Bath - timeline

Period	Date	Local events	Wars and international events
Roman	43		Romans invade Britain
	65-75	Roman settlement and garrison built at the strategic point where the Fosse way crosses the river and meets Via Julia. An extensive baths ensemble is built around the Sacred Spring (now King's Bath)	
	75- 375	Extensive revisions made to Baths ensemble over three hundred years	
	c.410		The Roman admin- istration abandons Britannia
Saxon	Post 410	Romano-Britons present in Bath and the Roman estate.	
	577	Battle of Dyrham won by Saxons over the British – Bath named as a city for the first time.	
	656 onwards	Bath remains a strategic fortified city on the frontier zone between two Saxon kingdoms. The Hwicce north of the river was converted to Christianity by 660s - the see of Mercia established – in 769 the Hwicce receive their own Bishop.	
	675	A charter is granted to found a convent in the city	

	c.700	A line of Saxon minsters is built in Bath and along the River Avon	
	c.790s	King Offa of Mercia firmly in control stays in Bath in 793 – (Bath is likely to have been a royal property before this)	
	864	Burgred was the last king of Mercia to hold court in Bath	
	871		Viking invasions start - Alfred ascended to the throne of Wessex in 871
	886	Bath included in the Burghal Hidage – the existing Roman Walls were repaired and reinforced on the north side of the city. Within the walls an orthogonal pattern of streets had been laid out and small Saxon churches are built	
	900		The see of Somerset is created
	901	Alfred's son King Edward holds a witan (a Saxon parliament) in Bath	
	973	Edgar is crowned the first King of England in Bath Abbey	
Norman	1009	After paying Danegeld, Bath survives intrusion by the Viking, Sweyn Forkbeard, who camps outside the city	
	1066		Normans invade England and defeat the Saxon army at Hastings - Normans embark on reform of the church and an extensive programme of church building

	1088	After William Rufus ascended the throne, rebel forces lay waste to the city	
	1088	The King install's his physician, John of Tours (or Villula), as Bishop of Wells and grants him the Benedictine Priory in Bath. An enormous cathedral is built to replace the small Saxon Minster	
Plantagenet	1160	The Cathedral is completed c.1160 - The pool over the Roman Sacred Spring is rebuilt to a rectangular shape with an infirmary on its north side - both are part of the cathedral precinct. The pool is named the King's Bath after Henry I.	
	1174	St John's Hospital was founded by Bishop Reginald Fitz Jocelyn	
	1189	The merchants of Bath secure a charter from King Richard allowing them to trade freely. - From then and over the next 300 years the civic identity of the Bath merchants become consolidated - in 1590 the Guild became known as the Corporation of Bath	
	1191	Bishop Savaric returns the city to the King in exchange for Glastonbury	
	1230	A Mayor of Bath is elected	
	1348-1350		Black Death
Tudor	1495	Oliver King is translated from Exeter to Bath and Wells	
	1495	Leper Hospital built with the chapel of ease St Mary Magdalen in Holloway	
	1499	King Henry VII visits Bath several times and moves the bishopric from Wells to Bath - work starts on building a new Cathedral with the King's masons, the Virtue brothers, starting work on the east end	

	1526	John Leland inspects the monastery library and its accounts	
	1535	Visit of Dr Richard Layton to collect evidence for the Valor Ecclesiasticus	
	1539	The monastery, abbey and most of its lands are surrendered to the King's Commissioners 27 Jan 1539	
	1536-1540		Dissolution of the Monasteries
	1552	The priory, abbey church and the hotsprings are transferred to the Mayor and the citizens of Bath	
	1552	Catherines Hospital built (Foundation of 1444)	
	1573	Chapel Court rebuilt to be rebuilt again by John Wood in 1729-30	
	1574	Queen Elizabeth I visits Bath and inter-alia confirms the now wrecked priory church to be the parish church for the city. She authorizes a nationwide collection to repair the incomplete building	
	1590	The Queen grants a new charter under which all the powers held by Bishops and the Prior were vested in the civic authority of Bath. The Merchant's Guild became known as the Corporation of Bath	
	1603	Almshouses of Bellott's Hospital built 1608	Accession of James I and VI of Scotland
	1642-1651	Battle of Lansdown 5 July 1643	Civil War - Bath survives but loses income and wealth

Restoration	1660	Charles II restored to the throne in 1660 after years of exile	Restoration of Charles II
	1645	Catharine of Braganza and Charles II visit the city	
	1687	Mary of Modena visits Bath possibly accompanied by James II	
	1688	Glorious Revolution 1688	James II deposed William III and Mary II named joint monarchs 1698
	1692	Princess Anne visits Bath	
	1702 & 1703	Now Queen Anne visits Bath - walks laid out in now Orange Grove with a range of shops alongside.	Accession of Queen Anne
	1704 (1705?)	Richard Beau Nash arrives in Bath	
	1706	First Pump Room (designed by John Harvey) was built by the Corporation after representations from local doctors	
	1707	Development of Trim Street outside the City walls followed by John Strahan's development of Beauford Square Bath Turnpike Trust is created	
	1708	Thomas Harrison builds the first of the Lower Assembly Rooms in Abbey Orchard	
	1708	Parade Gardens laid out as subscription gardens	
	1710 -1717	Green Street developed	
	c.1710-15	Beau Nash is likely to have drawn up the 'Rules Of Bath' and posted them in the Pump Room.	

Hanoverian (1714 to 1901)	1714		Accession of George I Jacobite Rebellion of 1715
	1716	Ralph Allen and Beau Nash made Freemen of The City	
	1720	Harrison's Rooms expanded	
	1720		Southsea Bubble
	c. 1720	No 9 St John's Place built by Thomas Greenway and was the home of Beau Nash	
	1723	William Killigrew replaces medieval chapel of St Michael Within (Founded as a Saxon church)	
	1725	John Wood arrives in Bath	
	1725	The Avon Navigation is built with local roads being turnpiked and then improved	
	1727	John Wood begins development at St John's Hospital for Duke of Chandos.	Accession of George II
	1728	Terrace Walk was laid out on the city walls	
	1729	Queen Square started by John Wood	
	1730	Catherine Lindsay open second Lower Assembly Room	
	1738	1738 schemes for the Mineral Water Hospital prepared by John Wood, stone donated by Ralph Allen. Work starts 1739, completed in 1742 and first patients admitted	
	1739		Gaming Act 1739
	1745		Jacobite Rebellion of 1745
	1745	The medieval Cross Bath altered	
	1748	North and South Parades completed by John Wood	
	1750	Orchard Street Theatre built - altered and extended 1775 and was a playhouse from 1790 to 1805	

	1751	First expansion of the Pump Room	
	1755-58	The King’s Circus is built. John Wood Senior dies in 1755 and the Circus is completed by his son, John	Accession of George III
	1755	Royal York Hotel built by John Wood The Younger	
	1756-1763		Seven Years War
	1760	William Beckford laid out the Lansdown Cemetery alongside Beckford’s Tower - with Beckford’s Ride	
	1765	Countess of Huntington’s Chapel built possibly by Thomas Warr Atwood	
	1767	Octagon Chapel in Milsom Street built by Timothy Lightoler	
	1769 - 1771	Upper Assembly Rooms by John Wood the Younger restored by Mowbray Green in 1938	
	1767 - 1775	Royal Crescent built by John Wood The Younger	
	1775 - 1783		The American Revolutionary War
	1769 -1774	Pulteney Bridge designed by Robert Adam - later adjusted in 1792	
	1771	Gravel Walk laid out - now part of Royal Victoria Park	
	1775	Hotbath by John Wood the Younger	
	1775 - 1778	Guildhall built by Thomas Baldwin between 1775-1778	
	1777-1790	St Swithin’s Church in Walcot built by John Palmer replacing a medieval church on a Saxon foundation.	

	1783	Cross Bath adjusted by Thomas Baldwin and then again by John Palmer in 1798 and eventually adjusted by Manners and lastly by Major Charles Davis.	
	From 1788	Great Pulteney Street laid out to a design by Thomas Baldwin with terraces by various architects	
	From 1792	Sydney Gardens laid out by Harcourt Masters	
	1788 - 1794	Camden Crescent ensemble built by John Eveleigh	
	1789 -1793	Lansdown Crescent ensemble built by John Palmer	
	1789	Bath Improvement Acts 1789	
	1791-1794	Bath Street laid out by Thomas Baldwin	
	1792-1796	Sydney Place built by John Pinch the Younger	
	Post 1792	The Hetling Pump Room was built by John Palmer after the Hot Bath Street was laid out following the Bath Improvement Act of 1789	
	1793	John Palmer adds the attic storey to the General Hospital wards added in 1795	War of the First Coalition 1793-97
	1795	Sydney Gardens laid out by Harcourt Masters	
			Napoleonic Wars 1799 - 1815
	1804-5	Theatre Royal by George Dance the Younger - and John Palmer - rebuilt after a fire in 1862	
Regency	1810-1817	St. Mary Bathwick built by John Pinch the Elder - chancel added in c.1873 and vestries added in 1880	
	1815	Cleveland Pools started- 2nd pool built 1852-1861 extended in 1910	

	1815	Nexus Methodist Church in Walcot built by the Rev. William Jenkins	
	1824-1826	Hospital in Beau Street built by John Pinch	
	1830	Cholera outbreak - Royal Victoria Park laid out	
	1830	Number 18 inserted int west side of Queen Square by John Pinch the Younger	Accession of William IV
	1835	Bath Cricket Club Ground laid out in 1835	
Victorian	1837		Accession of Queen Victoria
	1840	Great Western Railway opened Bath Spa Station opened with hotels flanking the parvis in front and Manvers Street	
	1843	Abbey Cemetery was laid out in Perrymead by John Claudius Loudon	
	1855-1854	Smallcombe Cemetery laid out with and Anglican chapel and a non-conformist chapel by Alfred Goodridge.	
	1860	An attic and Albert wing added to Beau Street Hospital by Manners and Gill	
	1861	Second block with wards by Manner and Gill added to the General Hospital	
	1861-1863	St John the Evangelist in South Parade built by Charles Frederick Hanson	
	1870	Green Park Station built by the Midland Railway Company.	
	1878	The Great Bath and the remains of the Roman Baths ensemble exposed	
	c.1880s	Swallow Street Laundry built to service the 19th c baths in Stall Street	
	1889	New Private Baths near Hotbath demolished and rebuilt	

	1893	Extensions to the Guildhall by John McKean Brydon and Victoria Art Gallery extension of 1898-1901	
	1897	Chapel by Brown and Gill added to Beau Street Hospital	
	1900-1901	Empire Hotel built by Major Davis	
Edwardian	1901		Accession of Edward VII
	1908	Tennis Courts laid out in Sydney Gardens by the City Council	

A4

Ownership and Other Key Stakeholders

In terms of how the sites are managed, property ownership is an extremely important element as owners have significant control over how their land is managed. Much of the land within the site and many historic buildings are in the ownership of private citizens. These citizens are included in the site management in various ways. As property owners they are principally represented on the WHSs Advisory Board through membership of the **Federation of Bath Resident's Association (FoBRA)**. FoBRA is an umbrella organisation representing 28 local resident's associations plus associate members including the Bath Independent Guest Houses Association.

Aside from residents, there are a number of organisations which hold large property portfolios. Ownership by conservation minded organisations has historically been (and continues to be) highly influential in the good management of the site. Notable here are owners including the Council, housing associations, the National Trust, Bath Preservation Trust, University of Bath, Bath Spa University, and St John's Hospital charity.

The Council is a unitary authority with the powers and functions of a non-metropolitan county and district council combined.

The whole of both World Heritage Sites are located within the Bath and North East Somerset (B&NES) district. The Council owns around 60% of city centre property, much of it historic. Many properties are leased out and the level of direct Council control therefore varies. In cases such as the Roman Baths, Pump Room complex and Guildhall, the Council owns, occupies and manages (through its Heritage Services) important heritage assets. This gives significant control over these buildings and good opportunity for public access and interpretation. The Council owns and has responsibility for protection of the Hot Springs.

Council owned properties are generally managed as commercial ventures, and the Council has full responsibility for the management and conservation of the properties. B&NES Council also has a role in maintaining and improving the public realm.

The National Trust (NT) owns and manages over 500 acres of land to the east of Bath, between the A36 Warminster Road and Claverton Down Road. The land includes Bathwick Wood, Smallcombe Wood, Rainbow Wood Farm and Fields and (since 1993) Prior Park Gardens. Prior Park mansion itself remains in the ownership of Prior Park College. By act of parliament, the trust has the power to declare land inalienable which gives it very strong protection against sale or development. Land ownership by a body such as the NT therefore provides a highly effective management mechanism. In addition, the NT have

owned (since 1931) the Assembly Rooms, and since the Council's lease recently ran out the NT have taken back the building and developing its proposals for its renewal and reuse with the Council, with a view to opening to public as a visitor attraction that celebrates the building and its history.

Bath Preservation Trust (BPT) is an independent charity, founded in 1934 as a pressure group. The Trust has restored and enabled the enhancement of hundreds of historic properties and successfully campaigned on many proposals including new road schemes and the demolition of structures. It routinely comments on planning and listed building applications, major developments, green infrastructure and landscape, and local and national policy, seeking Sustainability and Design Excellence in the natural and built environment.

BPT has approximately 1,200 members and has significant influence, with His Majesty King Charles III in the role of royal patron. It is financially self-sufficient and independent of any controlling agency; a unique position for a heritage organisation to hold within the UK. In the management of the WHSs, BPT provides scrutiny of major decisions, pushes for high standards, provides advice and assistance, mobilises volunteers and provides interpretation through its museums. BPT is a long-standing and active member of the WHSs Advisory Board and part-funder, and secretariat of the World Heritage Enhancement Fund, which is a partnership between BPT, the Council, local councillors and

community. BPT owns and manages No. 1 Royal Crescent, the Countess of Huntingdon's Chapel (housing the Museum of Bath Architecture) Beckford's Tower and Landscape and the Herschel Museum of Astronomy.

The **University of Bath** is located at Claverton Down, on a large site at the edge of the Green Belt. The complex is self-contained with accommodation, shops and entertainment in addition to the educational facilities and the National Institute of Sport. The University also has city centre property, with for example small accommodation sites such as at Pulteney Street, Bathwick Hill and a site at Carpenter House, Southgate Street. The University has approximately **20,470 students**, 31% of them coming from outside of the UK

Bath Spa University has two campuses, one situated around Sion Hill, on the northern slopes of the city, and the other at Newton Park, just to the west of the city. Several of the buildings occupied by the University are listed and Newton Park is on English Heritage's Register of Historic Parks and Gardens. The University has approximately **8,500 students (2019/20)**.

St John's Hospital (founded 1174) (founded 1174) and the Trustees of the Bath Municipal Charities own and manage a number of historic properties in and around the city, including the St John's Hospital complex and Abbey Church House between Westgate Buildings

and Bath Street, St Catherine’s and Bellot’s hospital on Beau Street and the historic Beauford Square.

Other Owners

Also worthy of mention are the rail, river and canal owners. Network Rail owns and operates Britain’s railway infrastructure, including the rail network that passes through the Site. The Canal and River Trust (formerly British Waterways) owns and manages the Kennet & Avon Canal, which enters on the eastern side and joins with the River Avon in the centre of the Site. The Environment Agency is responsible for the river and its floodplains. Above Pulteney Weir, the Avon is subject to the ownership of the Riparian Owners whose properties border the river.

Finally, the role of legal covenants on land, which may be separate from current ownership is important. For example, the green spaces fronting Georgian crescents such as Royal Crescent and Lansdown Crescent are integral to those architectural ensembles. Responsibility and ownership of these often lies with resident’s associations and the land is likely to be covenanted against development.

Other Key Stakeholders.

‘Stakeholders’ is the umbrella term used to describe those who have a stake in the management of the WHSs. There is obvious overlap here with the land-owners described above who are also stakeholders, but there are bodies such as government agencies who do not own

land but who are influential and directly involved in management.

The **Department for Culture, Media and Sport (DCMS)** is the government department with responsibility for World Heritage in England. As such, all formal communication between Bath WHSs and the UNESCO World Heritage Centre will pass via DCMS acting as the ‘state party’. DCMS are named members of the WHSs Advisory Board but do not attend in person.

Historic England (formerly English Heritage) is an executive **non-departmental public body** of the government sponsored by DCMS. It is tasked with protecting the historical environment of England by preserving and **listing historic buildings, ancient monuments** and advising central and local government. Historic England play an active role in site management by engaging with the Council as planning authority and ‘chief steward’ on planning policy and development applications. A representative from the regional office (Bristol) sits on the WHSs Advisory Board as well as the Head of International Advice, who works closely with DCMS at national level.

ICOMOS-UK provides independent, expert advice on matters related to cultural heritage, including, notably, World Heritage Sites. ICOMOS-UK is the UK National Committee of ICOMOS (International Council on Monuments and Sites). ICOMOS is described in more detail in section 4.5 of the Plan. Visit West is the destination marketing organisation for Bath. It is a private company (limited by guarantee), partially funded by public

money from the Council, and by income generated through a membership scheme for over 500 local tourism businesses. Visit West are active WHSs Advisory Board members and key partners on domestic and overseas tourism matters.

There are around 21 **primary schools** in or adjacent to the site. The pupils will be future custodians of the site and as such are important stakeholders.

Avon Local Councils Association (ALCA) is a member organisation run by and for the local councils and parish meetings within B&NES and adjoining areas. ALCA represents the parishes in the setting of the WHSs and they are members of the WHSs Advisory Board.

The role of **volunteer** citizen participation is essential in the governance, conservation and interpretation the site, and as such they are key stakeholders. In terms of governance, a position such as the Chair of the WHSs Advisory Board is a voluntary role, as are the positions of most councillors in and surrounding the site. With regard to conservation, bodies such as the National Trust and Canal and River trust are heavily dependent upon volunteer support. Many of the museums within the site providing interpretation are also reliant upon volunteers. An example is provided by the Holburne Museum, which retains approximately 200 diverse volunteers including retired people, teachers, artists, unemployed, and students under the supervision of a Volunteer Co-ordinator post. A third of these volunteers are young people, who receive formal training as part of their role and collectively provide work

to the value of approximately £250,000 per annum to the museum¹.

¹ Calculation based on payment at the UK statutory minimum wage.

A5

Selected Bibliography

A substantial number of sources are relevant to the World Heritage Site. The following list does not attempt to be comprehensive or hierarchical, but should rather be considered as a taster of what is available.

Architecture, Archaeology & History

Ayres, J. (1998) Building the Georgian City. New Haven: Yale University Press.

Bird, S. and Cunliffe, B. (2006) The Essential Roman Baths. London: Scala Publications Ltd.

Brown, D. and Spence, C. (2010) Bath: City on Show. Stroud: The History Press Ltd.

Buchanan, B. J. et al, (2005) Bath History Volume X. Bath: Millstream Books

Cruikshank, D. & Burton, N. (1990) Life in the Georgian City. London: Viking.

Cunliffe, B. (1986) The City of Bath. Gloucester: Sutton

Cunliffe, B. (1995) English Heritage Book of Roman Bath, London: Batsford / English Heritage

Curl, J. S. (2002) Georgian Architecture. Newton Abbot: David and Charles.

Davenport, P. (2000) ‘Aquae Sulis: The Origins and Development of a Roman town’. Bath History, 8 (1): 7-26.

Davis, G. (2007) Bath Exposed. Bath: Sulis Press.

Davis, G. (2008) Bath History 2008: v. 11. Bath: Bath Preservation Trust.

Davis, G. Bonsall, P. (2006) A History of Bath: Image and Reality. Lancaster: Carnegie Publishing Ltd.

Elliott, K. (2004) Bath. London: Frances Lincoln.

Eglin, J. (2005) The Imaginary Autocrat: Beau Nash and the Invention of Bath. London: Profile Books.

Fergusson, A. and Mowl, T. (1989) The Sack of Bath – And After: A Record And Indictment. Salisbury: Michael Russell

Forsyth, M. (2003) Bath: Pevsner Architectural Guides. New Haven: Yale University Press

Harding, S. and Lambert, D. eds. (1994) Parks and Gardens of Avon. Bristol: Avon Gardens Trust.

Ison, W. (1980) The Georgian Buildings of Bath from 1700-1830. Bath: Kingsmead.

Jackson, N. (1998) Nineteenth Century Bath Architects and Architecture. Bath: Ashgrove Press.

Lambert, R. (2000) ‘Patrick Abercrombie and Planning in Bath’. Bath History, 8 (1): 172-194.

Meehan, J. F. (2010) Famous Houses of Bath & District. Charleston: BiblioBazaar, LLC.

Miller, F. P., Vandome, A. F. and McBrewster, J. (2009) Buildings & Architecture of Bath. Alphascript Publishing.

Morriss, R. and Hoverd, K. (1993) The Buildings of Bath Stroud. Stroud: Alan Sutton Publishing Ltd.

Mowbray A. Green (1904) The Eighteenth Century Architecture of Bath. George Gregory.

Mowl, T. & Earnshaw, B. (1988) John Wood: Architect of Obsession Bath: Millstream Books.

Muthesius, S. (1982) The English Terraced House. New Haven: Yale University Press.

Perkins, J. W. (1979) Bath Stone: A Quarry History. Bath: University College Cardiff

Snaddon, B. (2000) The Last Promenade: Sydney Gardens, Bath. Bath: Millstream Books.

Toogood, M. (2010) Bath’s Old Orchard Street Theatre. Chippenham: CepenPark Publishing.

White, G. (2003) Hot Bath: The Story of the Spa. Bath: Nutbourne Publishing.

Wood, J. (1765) An Essay Towards a Description of the City of Bath. London.

Historic Environment

Bath City Council. (1996) Recovering Quality Urban Spaces in Bath.

Bath & North East Somerset Council. (1998) Bath Streetscape History.

Bath & North East Somerset Council. (2000) Roman Baths & Pump Room Conservation Statement.

Department for Culture, Media and Sport. (2000) Centres for Social Change: Museums, Galleries and Archives for All.

Department for Culture, Media and Sport. (2002) People & Places: Social Inclusion Policy for the Built & Historic Environment.

English Heritage. (2002) Easy Access to Historic Properties.

English Heritage. (2002) Power of Place.

The National Trust. (2002) Prior Park Landscape Garden Conservation Plan.

Planning Policy

Bath and North East Somerset Council (2010) Bath Building Height Strategy [\[Online\]](#)

Bath and North East Somerset Council (2005) Bath City Wide Character Appraisal SPD [\[Online\]](#)

Bath and North East Somerset Council (2014) Bath Morphological Study [\[Online\]](#)

Bath and North East Somerset (2014, 2017, 2023) Core Strategy, Placemaking Plan and Local Plan Partial Update [\[Online\]](#)

Bath and North East Somerset Council

(2014) Historic Environmental Research Studies by Mike Chapman

Bath and North East Somerset Council (2010) Public Realm and Movement Strategy: Creating the Canvas for Public Life in Bath [\[Online\]](#)

Bath and North East Somerset Council (2003) Rural Landscapes of Bath and North East Somerset: A Landscape Character Assessment SPD [\[Online\]](#)

Bath and North East Somerset Council (2009) World Heritage Site Setting Study [\[Online\]](#)

Bath World Heritage (2014) Mid-Term Update to the City of Bath WHS Management Plan [\[Online\]](#)

World Heritage

Feilden, B. and Jokilehto, J. (1998) Management Guidelines for World Cultural Heritage Sites. Rome: ICCROM / UNESCO / ICOMOS

ICOMOS. (1987) Conservation of Historic Towns (The Washington Charter).

ICOMOS. (1966) International Charter for the Conservation and Restoration of Monuments and Sites.

ICOMOS. (1999) International Cultural Tourism Charter.

ICOMOS Australia. (1999) The Australia ICOMOS Charter for the Conservation of Places of Cultural Significance revised (The Burra Charter).

ICOMOS-IFLA. (1982). Historic Gardens (The Florence Charter).

ICOMOS-UK. (2000) Guidelines for the Definition of Boundaries for Candidate World Heritage Sites.

ICOMOS-UK. (1995) The English World Heritage Sites Monitoring Reports.

ICOMOS-UK. (2000).The Oxford Declaration on Landscape.

Larsen, K. ed. (1995) Nara Conference on Authenticity. Paris: UNESCO / ICCROM / ICOMOS.

Prott, L. V. (1991) The Genesis and Philosophy of the World Heritage Convention (paper presented to the U.K World Heritage Site Seminar, York).

Stovel, H. (1998) Risk Preparedness: A Management Manual for World Cultural Heritage. Rome: UNESCO / ICCROM / ICOMOS.

UNESCO. (2002) Budapest Declaration on World Heritage.

UNESCO. (1972) Convention Concerning the Protection of the World Cultural and

Natural Heritage.

UNESCO. (1998) Guidelines and Principles for the Use of the World Heritage Emblem.

UNESCO. (1995) The Nara Declaration on Authenticity.

UNESCO. (2024) Operational Guidelines for the Implementation of the World Heritage Convention (revised).

Bath and North East Somerset Council (2014) Bath City Riverside Enterprise Area Master Plan 2014-2029 [\[Online\]](#)

Bath and North East Somerset Council (2014) Getting Around Bath: A Transport Strategy for Bath [\[Online\]](#)

Department for Communities and Local Government (2024) National Planning Policy Framework [\[Online\]](#)

Smith, N. J. P. and Darling, W. G. (2012) Potential Problems Within the Bath and North East Somerset Council and Surrounding Area with Respect to Hydrocarbon and Other Exploration and Production. Nottingham: British Geological Survey. (CR/12/055)

Visit Bath (2012) A Destination Marketing Strategy for Bath and North East Somerset 2012- 2014 [\[Online\]](#)

A6

Glossary

Term or phrase	Definition	Source
UNESCO	United Nations Educational, Scientific and Cultural Organization. Founded in 1945. It contributes to peace and security by promoting international cooperation in education, sciences, culture, communication and information, and “intellectual and moral solidarity of mankind”. Its headquarters, the World Heritage Centre, is based in Paris, France	UNESCO website
ICOMOS	International Council on Monuments and Sites. Founded in 1965 and is UNESCO’s specialist advisor for cultural world heritage sites. Its headquarters are in Charenton-le-Pont, France	ICOMOS website
IUCN	International Union for Conservation of Nature. Founded in 1948 and is UNESCO’s specialist advisor for natural world heritage. Its headquarters are in Gland, Switzerland	IUCN website
ICCROM	International Centre for the Study of the Preservation and Restoration of Cultural Property. Created and founded in 1956 and 1959 respectively and is UNESCO’s specialist advisor for the preservation and restoration of cultural world heritage. Its headquarters are in Rome, Italy	ICCROM website
World Heritage Convention	The 1972 UNESCO Convention Concerning the Protection of the world Cultural and Natural Heritage provides for the identification, protection, presentation and transmission to future generations of cultural and natural heritage around the world considered to be of Outstanding Universal Value	World Heritage Convention, Article 4 UNESCO World Heritage website
Operational Guidelines	UNESCO’s Operational Guidelines set out how World Heritage Sites are inscribed and managed. They are revised and updated from time to time	UNESCO website
DCMS	Department for Digital, Culture, Media and Sport. This is the UK Government Department responsible for World Heritage and as such acts as the ‘State Party’	
Historic England	Historic England is a public body whose role includes advising the UK Government on historic environment matters pertaining to England. Their International Team is based in London and their regional South-West Team is based in Bristol	
WHUK	World Heritage UK is an independent not for profit organisation exclusively focused on representing and promoting World Heritage in the UK. It has a community-driven approach and is led by the Sites themselves. It was founded in 2015. Its headquarters are in Telford, Shropshire, England	World Heritage UK website
WHS	World Heritage Sites are recognised as places of Outstanding Universal Value under the terms of the UNESCO World Heritage Convention	

OUV	<p>Outstanding Universal Value means cultural and/or natural significance which is so exceptional as to transcend national boundaries and to be of common importance for present and future generations of humanity. As such, the permanent protection of this heritage is of the highest importance to the international community as a whole. The Committee defines the criteria for the inscription of properties on the World Heritage List. To be deemed of Outstanding Universal Value, a property must also meet the conditions of integrity and/or authenticity and must have an adequate protection and management system to ensure its safeguarding</p>	Operational Guidelines for the Implementation of the World Heritage Convention paras 49 & 78
Cultural Heritage	<p>Monuments: architectural works, works of monumental sculpture and painting, elements or structures of an archaeological nature, inscriptions, cave dwellings and combinations of features, which are of Outstanding Universal Value from the point of view of history, art or science; Groups of buildings: groups of separate or connected buildings which, because of their architecture, their homogeneity or their place in the landscape, are of Outstanding Universal Value from the point of view of history, art or science; Sites: works of man or the combined works of nature and of man, and areas including archaeological sites which are of Outstanding Universal Value from the historical, aesthetic, ethnological or anthropological point of view</p>	World Heritage Convention Article 1 UNESCO World Heritage website
Authenticity	<p>The ability to understand the value attributed to the heritage depends on the degree to which information sources about this value may be understood as credible or truthful. Knowledge and understanding of these sources of information, in relation to original and subsequent characteristics of the cultural heritage, and their meaning, are the requisite bases for assessing all aspects of authenticity</p>	Operational Guidelines, para 79
Integrity	<p>Integrity is a measure of the wholeness and intactness of the natural and/or cultural heritage and its attributes. Examining the conditions of integrity therefore requires assessing the extent to which the property:</p> <ul style="list-style-type: none">a) includes all elements necessary to express its outstanding universal value;b) is of adequate size to ensure the complete representation of the features and processes which convey the property's significance;c) suffers from adverse effects of development and/or neglect	Operational Guidelines, para 87
SOUV	<p>Statement of Outstanding Universal Value are Statements adopted by the UNESCO World Heritage Committee for all new WHSs usually at the time of inscription. The Statement of Outstanding Universal Value should include a summary of the Committee's determination that the property has outstanding universal value, identifying the criteria under which the property was inscribed, including the assessments of the conditions of integrity or authenticity, and of the requirements for protection and management in force. The Statement of Outstanding Universal Value shall be the basis for the future protection and management of the property.</p>	Operational Guidelines, para 155
Attribute/ Attributes of OUV	<p>Attributes are a direct tangible expression of the OUV of a World Heritage Site. They convey its meaning, and specifically define the reasons for the OUV.</p>	Operational Guidelines, para 100



Copies of this plan may be downloaded
from www.bathworldheritage.org.uk

The Bath World Heritage Sites Manager

The Pump Room

Stall Street

Bath

BA1 1LZ

Email: world_heritage@bathnes.gov.uk



Bath & North East
Somerset Council

Improving People's Lives